



**Date: Tuesday, May 9, 2023**  
**Location: 955 Inspiration Place, Redding**  
**Science Room 21**  
**Open Session 5:15pm**

Meeting called to order by Presiding Officer  
 Roll Call/Establish Quorum:

|                                       |  |
|---------------------------------------|--|
| Jean Hatch, President _____           | Jonathan Sheldon, Vice President _____ |
| Lisa Stewart, Treasurer _____         | Tiffany Blasingame, Secretary _____    |
| Daria O'Brian, Community Member _____ | Antonio Cota, Community Member _____   |

-----  
 Additional Non-Voting Participants:

|  |  |
|--|--|
| Lane Carlson, Executive Director _____ | Wendy Sanders, Special Ed Director _____     |
| Carol Wahl, Principal _____            | Sophia Zaniroli, Vice Principal _____        |
| Rebecca Lahey, Staff Liaison _____     | Robyn Stamm, Business Service Provider _____ |

Open Session: 5:15 PM

Roll Call/Establish Quorum:

**Public Forum for Non-Agenized Items & Closed Session:**

Hearing of persons desiring to address the Board on closed session item or a subject NOT covered in this agenda. NOTE: 1) Individual speakers will be allowed three (3) minutes to address the Board. The Board President may further limit the speaking time allowed in order to facilitate the progress of the meeting. 2) Complaints presented to the Board must not involve specific reference to employees. Citizens should contact the Director for complaint procedures regarding employees. 3) A charter school cannot take action on a matter that has not been placed on the official agenda. (G.C. 54954.2).

Adjourn to Close Session

- Public Employee Performance Evaluation: Executive Director; pursuant to Government Code Section 54957

Resume Open Session:

Roll Call/Establish Quorum:

Report Out on Closed Session:

|                                 |         |
|---------------------------------|---------|
| Director Report:                | (5 Min) |
| Principal Report:               | (5 Min) |
| Vice Principal Report:          | (5 Min) |
| Staff Liaison Report:           | (5 Min) |
| Governing Board Report:         | (5 Min) |
| Governing Board Correspondence: | (5 Min) |

**Public Forum:**

Hearing of persons desiring to address the Board on a subject NOT covered in this agenda. NOTE: 1) Individual speakers will be allowed three (3) minutes to address the Board. The Board President may further limit the speaking time allowed in order to facilitate the progress of the meeting. 2) Complaints presented to the Board must not involve specific reference to employees. Citizens should contact the Director for complaint procedures regarding employees. 3) A charter school cannot take action on a matter that has not been placed on the official agenda. (G.C. 54954.2).

**CONSENT AGENDA**

Items listed under the Consent Agenda are considered to be routine and are acted on by the Governing Board in one motion. There is no discussion of these items before the Board vote unless a member of the Board, staff, or public requests specific items be discussed and/or removed from the Consent Agenda. It is understood that Administration recommends approval of all Consent Agenda items as listed. Each item on the Consent Agenda approved by the Board shall be deemed to have been considered in full and adopted as recommended.

- 1.1 Approve 4/4/2023 Governing Board Minutes
- 1.2 Approve April 2023 Warrants
- 1.3 Approve Disposal of Outdated Library Books
- 1.4 Approve 2023/24 RSA/Columbia MOU Renewal – 2nd Read
- 1.5 Approve 2023/24 Library Information Specialist Calendar – New

**REGULAR AGENDA**

The regular agenda includes those individual items to be discussed by the Board. Some of those items may also require action or approval by the Board. Members of the public will have the opportunity to address the Board on any item at the time that particular item is discussed by the Board, and prior to any action taken by the Board. Individual speakers will be allowed three (3) minutes to address the Board.

**Discussion/Action Agenda**

Financial Reporting

- 2.1 Discussion: Finance Committee Meeting Update (10 Min)
  - 2.1.1 RSA vs. Columbia ESD Salary Schedule Comparisons
- 2.2 Discussion/Action: 2023/24 General Extra Duty Stipend Salary Schedule – Amended (10 Min)

General Reporting

- 2.3 Discussion/Action: High School Building Committee Update (10 Min)
- 2.4 Discussion/Action: 2024 RSA French Immersion Trip (10 Min)
- 2.5 Discussion: 2023/24 Governing Board Openings (5 Min)
- 2.6 Discussion/Action: Approve June 6, 2023 Board Meeting Date (5 Min)

Personnel Reporting

- 2.7 Discussion/Action: Resolution 2022-23-03 to Establish TK Professional Experience Equivalency (10 Min)
- 2.8 Discussion: Teacher on Special Assignment Job Description – 1<sup>st</sup> Read (10 Min)
- 2.9 Discussion: Teacher on Special Assignment Calendar – 1<sup>st</sup> Read (5 Min)
- 2.10 Discussion/Action: Review of Administration Organization (10 Min)
  - 2.10.1 Summary of Admin Positions – Amended
  - 2.10.2 K-12<sup>th</sup> Organizational Charts – Amended

2.11 Discussion/Action: Personnel Updates

(5 Min)

Resignations:

- o Rachel Crew – 5/31/2023 Middle School ELA Teacher
- o Jessee Pyron – 5/30/2023 Paraprofessional
- o Wendy Ruloph - 4/17/2023 Lead Paraprofessional
- o Caitlyn Spina - 5/30/2023 School Psychologist

Retirement:

- o Rachel Dressel – 5/30/2023 Cooking Elective Teacher
- o Wendy Sanders – 8/15/2023 SpEd/MTSS Director

Employment Updates:

- o Jennifer Holien – 2023/24 Library Information Specialist

New Hires:

- o Christina Bryant – 8/9/2023 Middle School ELA Teacher

**Meeting Adjournment:**

**Next Regular Meeting:**

Date: Tuesday, June 13, 2023  
Time: 5:45 p.m.  
Location: Redding School of the Arts/Community Room  
955 Inspiration Place  
Redding, CA 96003

*In compliance with the Americans with Disabilities Act, for those requiring special assistance to access the Board meeting room, to access written documents being discussed at the Board meeting, or to otherwise participate at Board meetings, please contact the Main Office at 530-247-6933 for assistance. Notification at least 48 hours before the meeting will enable the school to make reasonable arrangements to ensure accessibility to the Board meeting and to provide any required accommodations, auxiliary aids or services.*

**Redding School of the Arts, Inc.  
California Not for Profit Corporation**

**Consent Agenda**

SUBJECT: Item 1.1 – 4/4/2023 Governing Board Minutes

PREPARER: Tiffany Blasingame/Adel Morfin

RECOMMENDATION: Motion to Approve Minutes.

BACKGROUND:

See Attached Minutes

REFERENCE:



REDDING SCHOOL of ARTS  
WHERE EDUCATION AND THE ARTS CONNECT

**Redding School of the Arts**  
California Nonprofit Benefit Corporation  
Un-Adopted Board Meeting Minutes

**Tuesday, April 4, 2023**

**Open Session: 5:45 p.m.**

Meeting called to order by Presiding Officer Jean Hatch at 5:45 p.m.

Roll Call/Establish Quorum:

|                                  |          |
|----------------------------------|----------|
| Jean Hatch, President            | _____ X  |
| Jonathan Sheldon, Vice President | _____ X  |
| Lisa Stewart, Treasurer          | _____ X  |
| Tiffany Blasingame, Secretary    | _____ X  |
| Daria O'Brien, Community Member  | _____ X  |
| Antonio Cota, Community Member   | _____ AB |

Additional Non-Voting Participants

|   |          |
|---|----------|
| Lane Carlson, Executive Director        | _____ X  |
| Wendy Sanders, Special Ed Director      | _____ X  |
| Carol Wahl, Principal                   | _____ X  |
| Sophia Zaniroli, Vice Principal/Teacher | _____ AB |
| Robyn Stamm, Business Serv Provider     | _____ X  |
| Cathleen Serna, Business Serv Provider  | _____ X  |
| Rebecca Lahey, Staff Liaison            | _____ X  |

Board Recorder: Tiffany Blasingame

Onsite Guests: Jordan Valenzuela

**DIRECTORS REPORT:**

**- Lane Carlson:**

Reported meeting with TBC in preparation for Moana Jr. musical. The musical is in the RSA amphitheater. There are a lot of parent volunteers putting in a lot of hours. Lane has been collaborating with the YMCA on designating some ELOP funds towards after school activities for certain qualifying families at no cost. Western Association for Schools and Colleges (WASC) accreditation is coming up. Lane has been getting input from teachers, counselors, and administrators, who have worked together to author our School Report for our WASC virtual visit, which will take place on May 8th.. Mike Mangas interview and RSA campus visit went great. If you google Principal for the Day KRCR, you can take a look.

**PRINCIPAL REPORT:**

**- Carol Wahl:**

Reported making it through middle school field trips. They were fun. Good to see the 8th graders in a different light and connect with them before promotion. A lot of staff chaperoning 6-8th grade trips. Theme Day planning and execution on Friday of this week. Efforts are forward with communicating to parents about the snow make up day through Newsletters, ParentSquare etc. Spring Survey went out on Friday. RSA has received 68 responses so far. Hoping to get info and to read the comments for feedback. Carol reported seeing a trend in response to dislike of ParentSquare because of the two step sign in to view the messages. State testing is coming up after Spring Break, followed by Moana Jr. school production.

**STAFF LIAISON REPORT:**

**- Rebecca Lahey:**

Rebecca reported that this Friday is Renaissance Theme Day. Hoping the weather forecast will change and there will be no rain. Kids are excited for the planned activities which include: dressing up, crafts, school assembly, and the coronation of a King and Queen from middle school.

Mrs. Thomas and ASB Student Council have organized a diaper and wipes drive for April Child Abuse Prevention Month and are looking for donations during.

### **GOVERNING BOARD REPORT:**

- **Jean Hatch:** Nothing to report at this time
- **Jonathan Sheldon:** Nothing to report at this time
- **Lisa Stewart:** Nothing to report at this time
- **Tiffany Blasingame:** Nothing to report at this time
- **Daria O'Brien:** Nothing to report at this time

### **GOVERNING BOARD CORRESPONDENCE:**

- The board acknowledges having received and reviewed board correspondence from Andy McCurdy and no action was taken.

### **PUBLIC FORUM:**

*Hearing of persons desiring to address the Board on a subject NOT covered in this agenda. NOTE: 1) Individual speakers will be allowed three (3) minutes to address the Board. The Board President may further limit the speaking time allowed in order to facilitate the progress of the meeting. 2) Complaints presented to the Board must not involve specific reference to employees. Citizens should contact the Director for complaint procedures regarding employees. 3) A charter school cannot take action on a matter that has not been placed on the official agenda. (G.C. 54954.2).*

- No Comments

### **CONSENT AGENDA:**

*Items listed under the Consent Agenda are considered to be routine and are acted on by the Governing Board in one motion. There is no discussion of these items before the Board vote unless a member of the Board, staff, or public requests specific items be discussed and/or removed from the Consent Agenda.*

*It is understood that the Administration recommends approval of all Consent Agenda items as listed. Each item on the Consent Agenda approved by the Board shall be deemed to have been considered in full and adopted as recommended.*

- 1.1 Approve 3/14 & 3/21 Governing Board Minutes
- 1.2 Approve March 2023 Warrants
- 1.3 Approve RSA Donation
- 1.4 Approve Disposal of Outdated Technology Equipment
- 1.5 Approve High School Dual Enrollment Coordinator Stipend Job Description – 2<sup>nd</sup> Read
- 1.6 Approve 2023/24 SUHSD Technology & Cloud Management Agreements
- 1.7 Approve K-12 Personnel Calendars
  - 1.7.1 2023/24 Attendance Calendar
  - 1.7.2 2023/24 Business/Payroll Calendar
  - 1.7.3 2023/24 K-8 Certificated Calendar
  - 1.7.4 2023/24 Executive Director Calendar
  - 1.7.5 2023/24 Facilities/IT Tech Calendar
  - 1.7.6 2023/24 Facilities (Part-Time) Calendar
  - 1.7.7 2023/24 Facilities (Weekend) Calendar
  - 1.7.8 2023/24 Mandarin Classified Calendar
  - 1.7.9 2023/24 Paraprofessional (Full-Time) Calendar
  - 1.7.10 2023/24 Paraprofessional/Elective (Part-Time) Calendar
  - 1.7.11 2023/24 Principal Calendar
  - 1.7.12 2023/24 Receptionist/Health Clerk Calendar
  - 1.7.13 2023/24 School Secretary Calendar
  - 1.7.14 2023/24 School Registrar Calendar

- 1.7.15 2023/24 Vice Principal Calendar
- 1.7.16 2023/24 Special Education/MTSS Administrative Assistant Calendar
- 1.7.17 2023/24 Special Education/MTSS Counselor/Nurse/Speech & Lang Path/Psychologist/Ed Specialist
- 1.7.18 2023/24 Special Education/MTSS Director Calendar
  
- 1.7.19 2023/24 High School Certificated Calendar
- 1.7.20 2023/24 High School Counselor

Jonathan Sheldon moved to approve the consent agenda as listed, seconded by Lisa Stewart. Vote 5 Ayes: 0 Nays.

**Call for Requests from the Audience to Speak to Any Item on the Agenda:**

*The regular agenda includes those individual items to be discussed by the Board. Some of those items may also require action or approval by the Board. Members of the public will have the opportunity to address the Board on any item at the time that particular item is discussed by the Board, and prior to any action taken by the Board. Individual speakers will be allowed three (3) minutes to address the Board.*

- No Comments

**DISCUSSION/ACTION AGENDA:**

**2.1 Discussion/Action: Umpqua Bank FSA Account Closure Effective 6/30/2023**

Lane Carlson reported the FSA Account is an old account that has not been used for a year and a half. Lisa Stewart stated it was a good idea to close the account because charges could be applied for no activity. Cathleen Serna commented that any remaining monies left in the account would go back to the charter school.

Daria O'Brien moved to approve Umpqua Bank FSA Account Closure Effective 6/30/2023, seconded by Jonathan Sheldon. Vote 5 Ayes: 0 Nays.

**2.2 Discussion/Action: Acknowledgement of Theater Boost Club under FPAE**

Tiffany Blasingame reported that she is the treasurer for Foundation for Promoting Arts Education (FPAE) and is currently consolidating the financials for Theater Booster Club (TBC) and Parent Teacher Club (PTC) under FPAE for tax reporting purposes. During that process it was discovered that the operating bank account for TBC was registered under RSA Inc FEIN number. In order to fix the error, FPAE requests that RSA's Governing Board acknowledge that FPAE controls TBC funds and will remove said funds from the bank account registered under RSA, Inc EIN and bring the monies over to a new account registered under FPAE FEIN.

Lisa Stewart moved to approve Acknowledgement of Theater Boost Club Funds under FPAE FEIN, seconded by Daria O'Brien. Vote 5 Ayes: 0 Nays.

**2.3 Discussion/Action: RSA/Key Charter Advisors, LLC Service Agreement Termination**

Lane Carlson reported the agreement between RSA & Key Charter School Advisors (Karl Yoder) had been mutually terminated. No fees are associated with the termination of the contract. Tiffany Blasingame asked who the building committee planned to work with for questions related to high school building funding. Lane Carlson stated The High School Building Committee was proposing to work with Ziegler Group for bond financing.

Daria O'Brien moved to approve Acknowledgement of Theater Boost Club under FPAE as listed, seconded by Lisa Stewart. Vote 5 Ayes: 0 Nays.

**2.4 Discussion: High School Building Committee Update**

Lane Carlson reported that NMR is working on a preliminary design proposal for the high school campus. He met with them to go over preliminary concepts for modifications to the standard roof line to match the main campus, exterior surface options and initial design concepts. A portion of the committee met with the Ziegler Group to discuss bond financing versus bank financing for the project scope. Lisa Stewart inquired about the RFP for the banks and Lane reported it had been drafted and would be distributed in the coming weeks.

**2.5 Discussion: 2023/24 RSA/Columbia MOU – 1st Read**

Lane Carlson presented the initial draft of the 2023/24 RSA/Columbia MOU and highlighted the changes from the previous year. Lane reported that RSA completed the new website posting requirements and found it is a common agreement in

MOU's with Charter Schools and the District. Wendy Sanders noted a correction needed in the language within section D "Disputes between the Charter and School District." A final draft will be presented in May for board approval.

**2.6 Discussion: Review Governing Board Application**

Lane Carlson presented the Board Application for review and proposed possibly updating it moving forward. Lisa Stewart suggested adding dates and calendars, what happens if you are absent a lot, expected time commitment, RSA Bylaws, and board policy.

Jean Hatch stated that all documents should match and be cross referenced for consistency with RSA's Charter.

Carol Wahl stated that it did not make sense that every time RSA updated a policy or bylaws, that RSA would have to update the Charter document. She believes there is a line built into the Charter that acknowledges that RSA will abide by current laws and/or policies. Jean Hatch suggested bringing a draft of the application, with proposed changes, and finding out if the Charter agreement has to be updated every time RSA makes a change. Carol Wahl suggested board members should be involved as to not require too much time from the Executive Director.

**2.7 Discussion/Action: Injury & Illness Prevention Plan – Amended**

Carol Wahl reported the separate stand-alone COVID policy on Safe Return to In-Person Learning Plan, which had been in place, would now be combined with the Injury & Illness Prevention Plan. The most recent updates to these policies are reflected in the current document. Carol cross referenced requirements versus recommendation from OSHA and CDPH.

Lisa Stewart moved to approve the Amended Injury & Illness Prevention Plan as written, seconded by Jonathan Sheldon. Vote 5 Ayes: 0 Nays.

**2.8 Discussion/Action: Curriculum Development & Modification Policy – Amended**

Lane Carlson stated that the policy is an interfacing policy with the board and the school. In reviewing it, it should reflect the actual practice of the curriculum planning process. Tiffany Blasingame explained that one of the reasons that these policy amendments are coming up is that they are being reviewed before finalizing the Board Guide/Handbook draft that is currently in development. Whereas the handbook is documenting actual practice. She stated there is a need for the policies to match actual practice and how the board would like it to be reflected moving forward.

Daria O'Brien moved to approve the amended Curriculum Development & Modification Policy as written, seconded by Jonathan Sheldon. Vote 5 Ayes: 0 Nays.

**2.9 Discussion/Action: Board Duties & Responsibilities: Delegation of Power – Amended**

Jean Hatch inquired where the policy changes came from. Lisa Stewart stated that the purpose is clarifying the board duties versus Administration. Tiffany Blasingame stated that operations are strong when the policies are updated and reflect what is actually, being done. Jean Hatch suggested double checking to confirm whether or not there are any policy changes that are included in the current Charter Agreement and if the board needs to update the Charter. Jean Hatch plans to reach out to Eric Premac at CSDC to get clarification. She recommended moving the policy to the consent agenda for review next month.

Jonathan Sheldon moved to approve the amended Board Duties & Responsibilities: Delegation of Power as written, seconded by Lisa Stewart.

Jon Sheldon moved to rescind his previous motion. The motion was seconded by Lisa Stewart.

Item was presented as informational only. No action was taken.

**2.10 Discussion/Action: Personnel Updates**

Lane Carlson reported the new custodian is doing well. He stated the SpEd/MTSS Coordinator position was renegotiated to SpEd/MTSS Director instead and placed on the Admin Salary Schedule.

Lisa Stewart moved to approve the Personnel Updates as listed, seconded by Daria O'Brien. Vote 5 Ayes: 0 Nays.



**ADJOURNMENT:**

Meeting adjourned at 6:50 p.m.

**NEXT REGULAR MEETING:**

Date: Tuesday, May 9, 2023  
Time: 5:45 p.m.  
Location: Redding School of the Arts/Community Room  
955 Inspiration Place  
Redding, CA 96003

Governing Board Minutes Respectfully Submitted,

\_\_\_\_\_  
Tiffany Blasingame  
RSA Governing Board Secretary

\_\_\_\_\_  
Board Approval Date

DRAFT

**Redding School of the Arts, Inc.  
California Not for Profit Corporation**

**Consent Agenda**

SUBJECT: Agenda Item 1.2 – April 2023 Warrants

PREPARER: Adel Morfin

RECOMMENDATION: Motion to Approve Warrants

BACKGROUND:

REFERENCE:

See Attached Warrant Summary Report (ReqPay12C)

Checks Dated 04/01/2023 through 04/30/2023

Board Meeting Date May 9, 2023

| Check Number | Check Date | Pay to the Order of                            | Fund-Object | Comment                                       | Expensed Amount | Check Amount |
|--------------|------------|--|-------------|---|-----------------|--------------|
| 9010955998   | 04/06/2023 | ACCU-Print                                     | 62-5870     | Mar 2023 Fingerprint Rolling Service Fee      |                 | 72.00        |
| 9010955999   | 04/06/2023 | Amazon, Inc                                    | 62-4310     | Indoor String Lights                          | 11.78           |              |
|              |            |  |             | K-2 Theme Day Supplies                        | 139.45          |              |
|              |            |  |             | SpEd EZ Laminator Refill Cartridge            | 83.64           |              |
|              |            |  | 62-4510     | Adjust 5X Magnifier Floor Lamp                | 60.80           | 295.67       |
| 9010956000   | 04/06/2023 | Amberly & Chad Stauffer                        | 62-4310     | Art/Craft Supplies                            |                 | 51.58        |
| 9010956001   | 04/06/2023 | AT&T Payment Center 530-223-1951 397 4         | 62-5910     | 3/17 - 4/16 Emergency Telephone Lines         |                 | 4,624.28     |
| 9010956002   | 04/06/2023 | Cal Dept of Tax & Fee Admin                    | 62-4510     | JAN-MAR 2023 USE TAX                          | .35             |              |
|              |            |  | 62-9503     | JAN-MAR 2023 USE TAX                          | 267.65          | 268.00       |
| 9010956003   | 04/06/2023 | California Dance Company                       | 62-5880     | Mar 2023 Aerial Skills Lessons                | 60.00           |              |
|              |            |  |             | Mar 2023 Ballet Lessons                       | 122.00          |              |
|              |            |  |             | Mar 2023 Tumbling & Hip Hop Dance Lessons     | 122.00          | 304.00       |
| 9010956004   | 04/06/2023 | Charter Communications                         | 62-5910     | Apr 2023 Telephone Service                    |                 | 2,231.35     |
| 9010956005   | 04/06/2023 | Charter Schools Development Ce                 | 62-5300     | 2023 CSDC Annual Membership Renewal           |                 | 1,803.00     |
| 9010956006   | 04/06/2023 | City of Redding Utilities Acct 0206257-8       | 62-5516     | Mar 2023 Electricity/Sewer Utilities          | 10,882.39       |              |
|              |            |  | 62-5518     | Mar 2023 Electricity/Sewer Utilities          | 811.11          | 11,693.50    |
| 9010956007   | 04/06/2023 | Deborah L. Salyers                             | 62-5880     | Mar 2023 Draw & Paint Lessons                 |                 | 15.00        |
| 9010956008   | 04/06/2023 | DEBREE, GAVIN M                                | 62-5211     | Mar 2023 Mileage                              |                 | 67.33        |
| 9010956009   | 04/06/2023 | DISKIN, CAROLYN P                              | 62-5200     | 3/15 - 3/16 Conf Parking & Bridge Tolls       |                 | 81.00        |
| 9010956010   | 04/06/2023 | Dreamweaver Dance Theatre                      | 62-5880     | Mar 2023 Ballet Lessons                       |                 | 100.00       |
| 9010956011   | 04/06/2023 | HOLIEN, JENNIFER L                             | 62-4310     | Giant Coloring Animals/Mandala Poster         | 18.33           |              |
|              |            |  |             | Giant Coloring Flower Poster                  | 20.37           |              |
|              |            |  | 62-5211     | 3/25 Mileage Reimb for Mathcounts Competition | 271.05          | 309.75       |
| 9010956012   | 04/06/2023 | Mission Linen & Uniform Serv                   | 62-5530     | 3/30 Logo Mat Laundry Service                 |                 | 165.45       |
| 9010956013   | 04/06/2023 | Pitney Bowes Global Financial Services LLC     | 62-5620     | 4/30 - 7/30 Postage Machine Lease             |                 | 90.88        |
| 9010956014   | 04/06/2023 | Platt Electric Supply, Inc.                    | 62-4540     | 40 Watt T12 Rapid Start Fluor Bulb - Port 2   |                 | 60.92        |
| 9010956015   | 04/06/2023 | POTTS, MARYANN W                               | 62-5211     | 3/30 - 3/31 Shasta Charter Academy Mileage    |                 | 9.17         |
| 9010956016   | 04/06/2023 | Redding Music School                           | 62-5880     | Mar 2023 Guitar Lessons                       |                 | 100.00       |
| 9010956017   | 04/06/2023 | SCOTT, DONNA G                                 | 62-4310     | Felt & Ink Stamps                             | 11.28           |              |
|              |            |  |             | Felt Fabric                                   | 4.28            |              |
|              |            |  |             | Self Ink Stamp                                | 12.82           |              |
|              |            |  |             | Turkey Feathers                               | 8.57            | 36.95        |
| 9010956018   | 04/06/2023 | Shasta Family YMCA                             | 62-5880     | Oct 2022 wim Lessons                          |                 | 29.00        |
| 9010956019   | 04/06/2023 | Sun Oaks Tennis & Fitness The Walsh Group, Inc | 62-5880     | Feb 2023 Gym Membership                       | 43.00           |              |
|              |            |  |             | Mar 2023 Gym Membership                       | 43.00           | 86.00        |

The preceding Checks have been issued in accordance with the District's Policy and authorization of the Board of Trustees. It is recommended that the preceding Checks be approved.

ESCAPE ONLINE

Checks Dated 04/01/2023 through 04/30/2023

Board Meeting Date May 9, 2023

| Check Number | Check Date | Pay to the Order of                                  | Fund-Object | Comment   | Expensed Amount | Check Amount |
|--------------|------------|--|-------------|---|-----------------|--------------|
| 9010957258   | 04/20/2023 | Amazon, Inc  | 62-4310     | Student Planner for High Sch                            | 9.60            |              |
|              |            |  |             | Toner for Classrooms                                    | 100.80          |              |
|              |            |  | 62-4350     | Magnets   | 128.40          | 238.80       |
| 9010957259   | 04/20/2023 | Amberly & Chad Stauffer                              | 62-4310     | Gel Pens & Erasers                                      | 18.89           |              |
|              |            |  |             | Printer Paper & Cardstock                               | 16.07           |              |
|              |            |  |             | Tempera Paint   | 51.47           | 86.43        |
| 9010957260   | 04/20/2023 | BURKETT, THOMAS                                      | 62-4310     | Evans Clear Drumhead                                    | 19.29           |              |
|              |            |  |             | Mallets   | 27.87           |              |
|              |            |  |             | Pilot Erasable Pens                                     | 20.11           |              |
|              |            |  |             | Ribbons for May Pole                                    | 71.26           | 138.53       |
| 9010957261   | 04/20/2023 | California Safety Company, Inc                       | 62-5630     | Apr 2023 Alarm Monitoring Fees                          |                 | 200.00       |
| 9010957262   | 04/20/2023 | CARCAMO, ELSA G                                      | 62-5211     | Mar 2023 Nurse Mileage                                  |                 | 105.72       |
| 9010957263   | 04/20/2023 | CARLSON, LANE B                                      | 62-4310     | Pizza & Cheesy Bread for High Sch Theme Day             | 67.37           |              |
|              |            |  | 62-4330     | Breakfast Items for All Staff Mtg 4/17                  | 93.40           | 160.77       |
| 9010957264   | 04/20/2023 | City of Redding Utilities Acct 0210456-0             | 62-5517     | Mar 2023 Garbage Utility Services                       |                 | 721.51       |
| 9010957265   | 04/20/2023 | Columbia Elem School District                        | 62-5825     | Qtr3 Business Services Agreement                        |                 | 21,849.00    |
| 9010957266   | 04/20/2023 | Department of Justice Account Office/Cashiering Unit | 62-5870     | Mar 2023 Livescan Fingerprinting Apps                   |                 | 128.00       |
| 9010957267   | 04/20/2023 | E-Rate Advisors, Inc.                                | 62-5804     | E-Rate Consulting Services                              |                 | 600.00       |
| 9010957268   | 04/20/2023 | Eide Bailly LLP                                      | 62-5820     | Prep Tax Exempt Org Form 990 for 6/30/21                |                 | 800.00       |
| 9010957269   | 04/20/2023 | Essex Solar, Heating & Air Inc                       | 62-5630     | Service Call Diagnostic on Portable 3 Thermostat        |                 | 125.00       |
| 9010957270   | 04/20/2023 | Evapco, Inc.   | 62-5890     | Apr - Jun 2023 Evapco Cooling Tower Service (YR 1 of 3) |                 | 869.50       |
| 9010957271   | 04/20/2023 | JACOBSEN, BRIDGETTE R                                | 62-8699     | Re-Issue Stale Dated Warranr 9010933981                 |                 | 17.00        |
| 9010957272   | 04/20/2023 | Jesse Ajamian  | 62-5880     | Mar 2023 Piano Lessons                                  |                 | 90.00        |
| 9010957273   | 04/20/2023 | Kerri Loomis   | 62-4310     | Craft Supplies for Frog & Toad Perf                     | 5.35            |              |
|              |            |  |             | Fabric for Frog & Toad Perf                             | 11.56           |              |
|              |            |  |             | Mailboxes for Frog & Toad Perf                          | 14.52           |              |
|              |            |  |             | Paint & Fabric Supplies for Frog & Toad Perf            | 49.84           |              |
|              |            |  |             | Paint Supplies for Frog & Toad Perf                     | 12.23           |              |
|              |            |  |             | Tape, Glue, Lamps Frog & Toad Perf                      | 34.13           | 127.63       |
| 9010957274   | 04/20/2023 | Mendes Supply Company                                | 62-4515     | Cable for Floor Machine                                 | 81.40           |              |
|              |            |  |             | Paper Towels & Bath Tissue                              | 344.23          |              |
|              |            |  |             | Trash Can Liners  | 91.06           |              |
|              |            |  |             | Trash Can Liners & Floor Pads                           | 679.43          | 1,196.12     |
| 9010957275   | 04/20/2023 | MORFIN, AUDELIA                                      | 62-4330     | Pizza for Board Mtg                                     | 27.84           |              |

The preceding Checks have been issued in accordance with the District's Policy and authorization of the Board of Trustees. It is recommended that the preceding Checks be approved.

ESCAPE ONLINE

Checks Dated 04/01/2023 through 04/30/2023

Board Meeting Date May 9, 2023

| Check Number | Check Date | Pay to the Order of                                | Fund-Object | Comment                                   | Expensed Amount | Check Amount |
|--------------|------------|--|-------------|---|-----------------|--------------|
| 9010957275   | 04/20/2023 | MORFIN, AUDELIA                                    | 62-4330     | Utencil Caddy & Plastic Cups for Mtgs     | 33.76           |              |
|              |            |  | 62-5211     | Mar 2023 Mileage Reimb                    | 74.80           | 136.40       |
| 9010957276   | 04/20/2023 | Mountain Valley Special Ed JPA Business Department | 62-5100     | Mar 2023 SpEd Services                    |                 | 1,425.49     |
| 9010957277   | 04/20/2023 | Nicole Holland                                     | 62-4310     | Kelloggs Cereal for Science Lab           |                 | 5.49         |
| 9010957278   | 04/20/2023 | Ninja Coalition HQ, Inc.                           | 62-5880     | Mar 2023 Ninja Training Lessons           |                 | 198.00       |
| 9010957279   | 04/20/2023 | NOBLE, SHERI R                                     | 62-4310     | Medieval Classroom Costumes for Theme Day |                 | 154.14       |
| 9010957280   | 04/20/2023 | ODP Business Solutions, LLC                        | 62-4310     | Class Office Supplies                     | 293.30          |              |
|              |            |  |             | Class Supplies                            | 96.03           |              |
|              |            |  |             | Construction Paper                        | 30.01           |              |
|              |            |  |             | Jumbo Paper Clips                         | 7.23            |              |
|              |            |  |             | Paper Clips                               | 3.42            |              |
|              |            |  |             | Return Small Paper Clips                  | 7.60-           | 422.39       |
| 9010957281   | 04/20/2023 | One Mind Jiu Jitsu                                 | 62-5880     | Mar 2023 Jiu-Jitsu Lessons                |                 | 80.00        |
| 9010957282   | 04/20/2023 | Pace Supply Corp                                   | 62-4515     | Waterfree Urinal Cartridges               |                 | 638.89       |
| 9010957283   | 04/20/2023 | Prime Foundations Kaitlin Hutchins                 | 62-5880     | Mar 2023 Horseback Riding Lessons         |                 | 200.00       |
| 9010957284   | 04/20/2023 | Rachel Dressel                                     | 62-4310     | 4/4 Cooking Elective Groceries            |                 | 53.43        |
| 9010957285   | 04/20/2023 | Redding Area Bus Authority                         | 62-5806     | Mar 2023 RABA Youth Bus Passes            |                 | 29.00        |
| 9010957286   | 04/20/2023 | Redding Performing Arts Center Kenneth B. Baumann  | 62-5880     | Mar 2023 Piano Lessons                    | 140.00          |              |
|              |            |  |             | Mar 2023 Theater & Dance Lessons          | 210.00          |              |
|              |            |  |             | Mar 2023 Violin & Theater Lessons         | 100.00          | 450.00       |
| 9010957287   | 04/20/2023 | RSA Theater Booster Club Attn: Treasurer           | 62-4310     | Amazon Snail Costume for Frog & Toad Perf |                 | 55.75        |
| 9010957288   | 04/20/2023 | SCOTT, DONNA G                                     | 62-4310     | Drumstick Ice Cream for Rewards           |                 | 31.96        |
| 9010957289   | 04/20/2023 | Shara Presidio                                     | 62-5804     | 3/8 - 3/10 Aeries Consulting Services     |                 | 562.50       |
| 9010957290   | 04/20/2023 | Shasta - Trinity Schools Insurance Group - Dental  | 62-9551     | May 2023 Dental Preimiums                 |                 | 6,156.08     |
| 9010957291   | 04/20/2023 | Shasta - Trinity Schools Insurance Group - Vision  | 62-9552     | May 2023 Vision Preimiums                 |                 | 1,260.00     |
| 9010957292   | 04/20/2023 | Shasta - Trinity Schools Insurance Group - Medical | 62-9550     | May 2023 Medical Preimiums                |                 | 50,748.00    |
| 9010957293   | 04/20/2023 | Snow Mountain Natural Spring Water, Inc.           | 62-5610     | Water Disp Rental for Science Portable 1  |                 | 12.00        |
| 9010957294   | 04/20/2023 | Summer Head  | 62-4310     | Art Supplies                              | 94.85           |              |
|              |            |  |             | Consumable Sch Supplies                   | 51.81           | 146.66       |
| 9010957295   | 04/20/2023 | US OMNI & TSACG Compliance Ser                     | 62-5860     | Mar 2023 TSA Admin Compliance Services    |                 | 15.00        |
| 9010957296   | 04/20/2023 | WAHL, CAROL A                                      | 62-4330     | Coffee Supplies for All Staff Mtg 4/17    |                 | 19.85        |
| 9010958210   | 04/27/2023 | Amazon, Inc  | 62-4310     | Classroom Supplies                        | 340.01          |              |
|              |            |  |             | K-5th Cum Folder Labels                   | 89.72           |              |
|              |            |  |             | Open Vary Carefully - Library Book        | 25.59           | 455.32       |
| 9010958211   | 04/27/2023 | AT&T Payment Center 530-223-1951 397 4             | 62-5910     | Apr 2023 Emergency Telephone Lines        |                 | 4,255.24     |

The preceding Checks have been issued in accordance with the District's Policy and authorization of the Board of Trustees. It is recommended that the preceding Checks be approved.

ESCAPE ONLINE

Page 3 of 5

Checks Dated 04/01/2023 through 04/30/2023

Board Meeting Date May 9, 2023

| Check Number | Check Date | Pay to the Order of                              | Fund-Object | Comment  | Expensed Amount | Check Amount |
|--------------|------------|--|-------------|--|-----------------|--------------|
| 9010958212   | 04/27/2023 | California Charter Schools JPA CharterSAFE       | 62-5400     | Apr 2023 CharterSafe Premium/WC/Fire Pkg       |                 | 18,560.00    |
| 9010958213   | 04/27/2023 | City of Redding Utilities Acct 0206257-8         | 62-5516     | Apr 2023 Electricity/Sewer Utilities           | 8,084.89        |              |
|              |            |  | 62-5518     | Apr 2023 Electricity/Sewer Utilities           | 811.11          | 8,896.00     |
| 9010958214   | 04/27/2023 | Columbia Elem School District                    | 62-5850     | QTR 3 Oversight Fees                           |                 | 17,679.36    |
| 9010958215   | 04/27/2023 | DRESSEL, MICHAEL G                               | 62-4310     | Badminton Shuttlecocks                         |                 | 6.42         |
| 9010958216   | 04/27/2023 | Growing Healthy Children Therapy Services, Inc.  | 62-5100     | Jan 2023 Occupational Services                 | 1,222.56        |              |
|              |            |  |             | Mar 2023 Occupational Services                 | 2,067.12        | 3,289.68     |
| 9010958217   | 04/27/2023 | HANAGAN, LIQIN D                                 | 62-4310     | Acrylic Paint                                  | 12.85           |              |
|              |            |  |             | Ear Buds, Labels, Paper Clips                  | 12.07           | 24.92        |
| 9010958218   | 04/27/2023 | HESS, DAWN L                                     | 62-4310     | Rugs for Chime Class                           |                 | 50.71        |
| 9010958219   | 04/27/2023 | J.W. Pepper & Son, Inc.                          | 62-4310     | Old King Cole                                  |                 | 49.99        |
| 9010958220   | 04/27/2023 | LINDBERG, KATHRYN                                | 62-4310     | Felt for Headbands                             | 39.22           |              |
|              |            |  |             | Ribbon for Headbands                           | 6.73            | 45.95        |
| 9010958221   | 04/27/2023 | Math-U-See Inc.                                  | 62-4100     | WriteShop Writing Curriculum                   |                 | 719.96       |
| 9010958222   | 04/27/2023 | NCS Pearson Inc                                  | 62-5801     | Mar 2023 Digital Pysch Assessments             |                 | 18.00        |
| 9010958223   | 04/27/2023 | NICHOLS, ELEANOR J                               | 62-4310     | Feather Quil Ballpoint Pens                    |                 | 45.02        |
| 9010958224   | 04/27/2023 | Rachel Dressel                                   | 62-4310     | Cooking Elective Groceries                     |                 | 149.86       |
| 9010958225   | 04/27/2023 | SCOTT, DONNA G                                   | 62-4310     | Poster Board                                   | 14.21           |              |
|              |            |  |             | Stamps   | 35.09           |              |
|              |            |  |             | Yardsticks for Signage                         | 9.52            | 58.82        |
| 9010958226   | 04/27/2023 | Shasta County Office of Ed Attn: Business Office | 62-4310     | County Spelling Bee 2023 Competition           |                 | 100.00       |
| 9010958227   | 04/27/2023 | The Brass Reed                                   | 62-4310     | Used Viola & Supplies, Violin Strings & Reeds  |                 | 981.76       |
| 9010958228   | 04/27/2023 | The Pitney Bowes Bank Inc. Purchase Power        | 62-5930     | Postage Machine Ink                            |                 | 183.07       |
| 9010958229   | 04/27/2023 | WARMINGTON, ERIKA A                              | 62-4310     | Alum Foil & Clear Sheet Proctect               | 36.85           |              |
|              |            |  |             | Dawn Soap                                      | 11.56           |              |
|              |            |  |             | Puff Paint                                     | 22.65           |              |
|              |            |  | 62-5200     | 4/12 - 4/16 Sac Terminal Parking for NAEA Conf | 60.00           |              |
|              |            |  |             | 4/12 NAEA Uber Airport to Hotel                | 20.99           |              |
|              |            |  |             | 4/16 NAEA Uber Hotel to Airport                | 21.98           | 174.03       |
| 9010958230   | 04/27/2023 | ZEHNLE, CARLA K                                  | 62-4310     | Markers & Candy                                |                 | 26.48        |
| 9010958231   | 04/27/2023 | ZUIDEMA, HUISHU S                                | 62-4310     | All Things Considered: Adv Chinese Reader      | 5.93            |              |
|              |            |  |             | Circles Geometry Wrksheet                      | 19.95           |              |
|              |            |  |             | Correction Tape                                | 12.86           |              |

The preceding Checks have been issued in accordance with the District's Policy and authorization of the Board of Trustees. It is recommended that the preceding Checks be approved.

ESCAPE ONLINE

Checks Dated 04/01/2023 through 04/30/2023

Board Meeting Date May 9, 2023

| Check Number                  | Check Date | Pay to the Order of | Fund-Object | Comment  | Expensed Amount | Check Amount      |
|-------------------------------|------------|---------------------|-------------|--|-----------------|-------------------|
| 9010958231                    | 04/27/2023 | ZUIDEMA, HUI SHU S  | 62-4310     | Just Friends & Ziao Ming Chinese Companion Readers | 27.78           |                   |
|                               |            |                     |             | Pilot Ball Point Pens                              | 16.08           |                   |
|                               |            |                     |             | Primary Math Text/Wrk Books                        | 24.52           |                   |
|                               |            |                     | 62-5200     | 2023 National Chinese Language Conference Reg      | 150.00          | 257.12            |
| <b>Total Number of Checks</b> |            |                     |             |  | <b>83</b>       | <b>168,777.58</b> |

**Fund Summary**

| Fund | Description                     | Check Count | Expensed Amount   |
|------|---------------------------------|-------------|-------------------|
| 62   | CharterSchoolsEnterprise        | 83          | 168,777.58        |
|      | Total Number of Checks          | <b>83</b>   | 168,777.58        |
|      | Less Unpaid Sales Tax Liability |             | .00               |
|      | <b>Net (Check Amount)</b>       |             | <b>168,777.58</b> |

The preceding Checks have been issued in accordance with the District's Policy and authorization of the Board of Trustees. It is recommended that the preceding Checks be approved.

ESCAPE ONLINE

Page 5 of 5

**Redding School of the Arts, Inc.  
California Not for Profit Corporation**

**Consent Agenda**

SUBJECT: Agenda Item 1.3–Approve Disposal of Outdated Library Books

PREPARER: Jennifer Holien, RSA Library

RECOMMENDATION: Motion to Approve Disposal of Outdated Library Books

BACKGROUND:

RSA is seeking to dispose of outdated/deleted library books that are no longer in use. The Library plans to give the books away to families during the Dragon Boat Festival in return for a small donation that will go towards new books for the Library.

➤ See Attached: List of Books for Disposal

REFERENCE:

Sale & Disposal of Books, Equipment, and Supplies Policy



| Book Title   | Author                       | Barcode  | QTY  | Est. Value |
|--|------------------------------|----------|------|------------|
| "Shouldn't you be in school?"                                | Snicket, Lemony.             | T 21258  | 1 \$ | -          |
| "Who could that be at this hour?"                            | Snicket, Lemony.             | T 25402  | 1 \$ | -          |
| 101 Dalmatians : Walt Disney Records                         | Walt Disney.                 | T 1184   | 1 \$ | -          |
| 101 Dalmatians 101 Dalmatians.                               | Smith, Dodie.                | T 3408   | 1 \$ | -          |
| 101 silly summertime jokes                                   | Calmenson, Stephanie.        | T 9296   | 1 \$ | -          |
| 20,000 leagues under the sea                                 | Verne, Jules.                | T 14818  | 1 \$ | -          |
| 2014 Almanac Kids: A World of Information at your Fingertips | Scholastic.                  | T 18790  | 1 \$ | -          |
| 2019 book of world records                                   | O'Brien, Cynthia             | T 28048  | 1 \$ | -          |
| 99 1/2 Animal Jokes, Riddles & Nonsense                      | Kowitt, Holly.               | T 9389   | 1 \$ | -          |
| A big day for Brum   | Hickle, Victoria.            | T 8841   | 1 \$ | -          |
| A big fat enormous lie                                       | Sharmat, Marjorie Weinman.   | T 9069   | 1 \$ | -          |
| A Book of Sounds sl ch pr.                                   | Hughes, Ann.                 | T 8846   | 1 \$ | -          |
| A boy at war : a novel of Pearl Harbor                       | Mazer, Harry.                | T 14606  | 1 \$ | -          |
| A Boy In The Doghouse A Boy In The Doghouse.                 | Duffy, Betsy.                | T 2040   | 1 \$ | -          |
| A Bug's Life: Flik's Perfect Gift Disney Pixar.              | Disney.                      | T 23590  | 1 \$ | -          |
| A case for Jenny Archer                                      | Conford, Ellen.              | T 1230   | 1 \$ | -          |
| A Charmed Life   | Disney, Walt.                | T 5042   | 1 \$ | -          |
| A day no pigs would die                                      | Peck, Robert Newton.         | T 4738   | 1 \$ | -          |
| A different beat   | Boyd, Candy Dawson.          | T 949    | 1 \$ | -          |
| A friend to trust  | Simon, Jenne.                | T 28852  | 1 \$ | -          |
| A friendship for today                                       | McKissack, Pat,              | T 24046  | 1 \$ | -          |
| A funny man  | Jensen, Patricia.            | T 14193  | 1 \$ | -          |
| A hippopotamus ate the teacher                               | Thaler, Mike,                | T 10760  | 1 \$ | -          |
| A house is a house for me                                    | Hoberman, Mary Ann.          | T 10701  | 1 \$ | -          |
| A journey of faith   | Gregory, Kristiana.          | T 16397  | 1 \$ | -          |
| A lantern in her hand  | Aldrich, Bess Streeter,      | T 9062   | 1 \$ | -          |
| A lion to guard us   | Bulla, Clyde Robert.         | T 143072 | 1 \$ | -          |
| A little princess  | Burnett, Frances Hodgson,    | T 1291   | 1 \$ | -          |
| A little shopping  | Rylant, Cynthia.             | T 13396  | 1 \$ | -          |
| A murderous yarn   | Ferris, Monica.              | T 10405  | 1 \$ | -          |
| A New Nation   | Athearn, Robert G.           | T 4663   | 1 \$ | -          |
| A Peaceable Kingdom The Shaker Abecedarius.                  | Provinsen, Alice.            | T 9100   | 1 \$ | -          |
| A picture book of the U.S.A.                                 | Goodman, Beth                | T 11601  | 1 \$ | -          |
| A real Christmas this year                                   | Williams, Karen Lynn.        | T 14761  | 1 \$ | -          |
| A Real, Genuine Hero Dog Disney's Toontown.                  | Disney, Walt.                | T 1912   | 1 \$ | -          |
| A Renaissance Town   | Morley, Jacqueline.          | T 9229   | 1 \$ | -          |
| A river dream  | Say, Allen.                  | T 8548   | 1 \$ | -          |
| A summertime song  | Haas, Irene.                 | T 2594   | 1 \$ | -          |
| A Treasury of stories for seven year olds                    | Blisshen, Edward & Nancy     | T 18445  | 1 \$ | -          |
| A walk in the desert   | Arnold, Caroline.            | T 11402  | 1 \$ | -          |
| A whale's tale   | McBarnet, Gill.              | T 12187  | 1 \$ | -          |
| Abby : secret at Cutter Grove                                | Walls, Pamela.               | T 14227  | 1 \$ | -          |
| Abby, California gold  | Walls, Pamela.               | T 14231  | 1 \$ | -          |
| Abigail Adams : girl of colonial days                        | Wagoner, Jean Brown,         | T 23838  | 1 \$ | -          |
| Abigail and the Lost Purse                                   | Riggin, Lisa.                | T 25642  | 1 \$ | -          |
| Abigail and the Tea Party                                    | Riggins, Lisa.               | T 25643  | 1 \$ | -          |
| Abigail, the breeze fairy                                    | Meadows, Daisy.              | T 23765  | 1 \$ | -          |
| About-face space race  | Elmer, Robert.               | T 13741  | 1 \$ | -          |
| Across five Aprils   | Hunt, Irene.                 | T 14172  | 1 \$ | -          |
| Aesop's fables   | illustrated by Pat Stewart.  | T 144379 | 1 \$ | -          |
| Age of Steel Age of Steel.                                   | Athearn, Robert G.           | T 4711   | 1 \$ | -          |
| Aladdin and the Magic Lamp                                   | Hirata, Shogo.               | T 8856   | 1 \$ | -          |
| Aladdin in Genie Land  | Nassar, Nabil.               | T 15514  | 1 \$ | -          |
| Aladdin Wishful Thinking                                     | Disney, Walt.                | T 25583  | 1 \$ | -          |
| Alexander, who used to be rich last Sunday                   | Viorst, Judith.              | T 16430  | 1 \$ | -          |
| Alice in Wonderland It's About Time!                         | Disney, Walt.                | T 25591  | 1 \$ | -          |
| Alice the tennis fairy                                       | Meadows, Daisy.              | T 16727  | 1 \$ | -          |
| Alien secrets  | Klause, Annette Curtis.      | T 2039   | 1 \$ | -          |
| Aliens for dinner  | Spinner, Stephanie.          | T 10795  | 1 \$ | -          |
| All by myself  | Mayer, Mercer,               | T 14651  | 1 \$ | -          |
| All the better to see you with!                              | Wild, Margaret,              | T 3026   | 1 \$ | -          |
| Almost Sisters   | Makris, Kathryn.             | T 2962   | 1 \$ | -          |
| Alphabears : an ABC book                                     | Hague, Kathleen.             | T 8859   | 1 \$ | -          |
| Am I the princess or the frog?                               | Benton, Jim.                 | T 14051  | 1 \$ | -          |
| Am I the princess or the frog?                               | Benton, Jim.                 | T 14344  | 1 \$ | -          |
| Amar, the Earth fairy  | Lindner, Simone.             | T 18372  | 1 \$ | -          |
| Amazing but True Sports Stories                              | Hollander, Phyllis & Zander. | T 150    | 1 \$ | -          |
| Amazing Creatures  | Ottenheimer, Laurence.       | T 5887   | 1 \$ | -          |
| Amazing World of Animals                                     | Jeffries, Lawrence.          | T 7231   | 1 \$ | -          |
| Amber Brown goes fourth                                      | Danziger, Paula,             | T 1409   | 1 \$ | -          |
| Amber Brown goes fourth                                      | Danziger, Paula,             | T 2898   | 1 \$ | -          |
| Amber Brown is feeling blue                                  | Danziger, Paula,             | T 2013   | 1 \$ | -          |
| Amelia hits the road   | Moss, Marissa.               | T 2583   | 1 \$ | -          |
| Amelia works it out  | Moss, Marissa.               | T 12325  | 1 \$ | -          |
| Amelia writes again!   | Moss, Marissa.               | T 8315   | 1 \$ | -          |
| Amelia's notebook  | Moss, Marissa.               | T 28528  | 1 \$ | -          |
| Amelie the seal fairy  | Meadows, Daisy.              | T 16728  | 1 \$ | -          |

| Book Title   | Author                     | Barcode  | QTY | Est. Value |
|--|----------------------------|----------|-----|------------|
| American Heritage 1989   |                            | T 2453   | 1   | \$ -       |
| American Heritage 1992   |                            | T 2381   | 1   | \$ -       |
| American Heritage: The New World   | Athearn, Robert G.         | T 4168   | 1   | \$ -       |
| Among the hidden   | Haddix, Margaret Peterson. | T 15225  | 1   | \$ -       |
| Amos Fortune, free man   | Yates, Elizabeth,          | T 15609  | 1   | \$ -       |
| Amy the Amethyst Fairy   | Meadows, Daisy.            | T 18424  | 1   | \$ -       |
| Amy the Amethyst Fairy   | Meadows, Daisy.            | T 23762  | 1   | \$ -       |
| An elephant never forgets  | Bergen, Lara,              | T 14551  | 1   | \$ -       |
| Anacaona, Golden Flower  | Danticat, Edwidge,         | T 23931  | 1   | \$ -       |
| Anastasia at your service  | Lowry, Lois.               | T 3697   | 1   | \$ -       |
| Anastasia Krupnik  | Lowry, Lois.               | T 4768   | 1   | \$ -       |
| Anastasia, ask your analyst  | Lowry, Lois.               | T 4239   | 1   | \$ -       |
| Anatole and the toyshop  | Titus, Eve.                | T 3139   | 1   | \$ -       |
| Ancient civilizations  | Gandioli-Coppin, Brigitte. | T 10021  | 1   | \$ -       |
| Ancient Fire   | Williams, Mark.            | T 24016  | 1   | \$ -       |
| Angel child, dragon child  | Surat, Michele Maria.      | T 5268   | 1   | \$ -       |
| Angel in charge  | Delton, Judy.              | T 3754   | 1   | \$ -       |
| Angel Park all Stars #8 Championship Game.   | Hughes, Dean.              | T 141    | 1   | \$ -       |
| Animals and their hiding places  | McCauley, Jane R.          | T 7235   | 1   | \$ -       |
| Animals that Build their Homes   | McClung, Robert.           | T 5639   | 1   | \$ -       |
| Animals that live in trees   | McCauley, Jane R.          | T 5637   | 1   | \$ -       |
| Anne of Green Gables   | Mattern, Joanne,           | T 3132   | 1   | \$ -       |
| Anne of Green Gables and Anne of Avonlea   | Montgomery, L.M.           | T 2474   | 1   | \$ -       |
| Annie flies the birthday bike  | Dragonwagon, Crescent.     | T 8464   | 1   | \$ -       |
| Antarctica cruising guide  | Carey, Peter W.            | T 16755  | 1   | \$ -       |
| Anyone but me  | Krulik, Nancy E.           | T 18366  | 1   | \$ -       |
| Aquamarine   | Hoffman, Alice.            | T 26138  | 1   | \$ -       |
| Art Ideas  | Watt, Fiona.               | T 9262   | 1   | \$ -       |
| Arthur's Eyes.   | Brown, Marc.               | T 212    | 1   | \$ -       |
| Arthur's Underwear.  | Brown, Marc.               | T 320    | 1   | \$ -       |
| Arthur's Eyes  | Brown, Marc.               | T 8758   | 1   | \$ -       |
| Ashley the dragon fairy  | Meadows, Daisy.            | T 15382  | 1   | \$ -       |
| Astro Boy: The Movie   | Kelly, Sophia.             | T 17249  | 1   | \$ -       |
| Atlas of world facts   | Neumiller, Robert.         | T 12139  | 1   | \$ -       |
| Ava the Sunset Fairy   | Meadows, Daisy.            | T 14715  | 1   | \$ -       |
| Baby Beluga  | Raffi.                     | T 8693   | 1   | \$ -       |
| Back to the Titanic  | Gormley, Beatrice.         | T 1798   | 1   | \$ -       |
| Back yard Angel  | Delton, Judy.              | T 3989   | 1   | \$ -       |
| Back yard Angel  | Delton, Judy.              | T 14726  | 1   | \$ -       |
| Ballet stories   | chosen by Harriet Castor   | T 16645  | 1   | \$ -       |
| Barbie I can be a pet vet  | Man-Kong, Mary.            | T 144893 | 1   | \$ -       |
| Barney And BJ Go To The Fire Station   | Berenthal, Mark S.         | T 3508   | 1   | \$ -       |
| Barney Backhoe and the big city dig  | Knopf, Susan.              | T 19160  | 1   | \$ -       |
| Baseball Ballerina   | Cristaldi, Kathryn.        | T 10774  | 1   | \$ -       |
| Baseball brain teasers : major league puzzlers   | Forker, Dom.               | T 16620  | 1   | \$ -       |
| Bathwater's hot  | Hughes, Shirley.           | T 9423   | 1   | \$ -       |
| Battle of the best friends   | Dadey, Debbie.             | T 25175  | 1   | \$ -       |
| Bear in a square   | Blackstone, Stella.        | T 3483   | 1   | \$ -       |
| Bear's busy year : a book about seasons  | Leonard, Marcia.           | T 10595  | 1   | \$ -       |
| Bears on Wheels  | Berenstain, Stan and Jan.  | T 10859  | 1   | \$ -       |
| Beauty and the Beast the Perfect Party   | Disney Press               | T 25584  | 1   | \$ -       |
| Behind the bit   | Burkhart, Jessica.         | T 13874  | 1   | \$ -       |
| Behind the bit   | Burkhart, Jessica.         | T 15046  | 1   | \$ -       |
| Being of two minds   | Service, Pamela F.         | T 14744  | 1   | \$ -       |
| Belle Prater's boy   | White, Ruth,               | T 13370  | 1   | \$ -       |
| Belle Prater's boy   | White, Ruth,               | T 3799   | 1   | \$ -       |
| Belle the birthday fairy   | Meadows, Daisy.            | T 15329  | 1   | \$ -       |
| Belle's Tea Party  | Disney, Walt               | T 25857  | 1   | \$ -       |
| Belle's wedding day  | Scollon, Bill.             | T 25852  | 1   | \$ -       |
| Ben and me : a new and astonishing life of Benjamin Franklin as written by his good mouse Amos | Lawson, Robert,            | T 21247  | 1   | \$ -       |
| Benny's pennies  | Brisson, Pat.              | T 2753   | 1   | \$ -       |
| Best enemies   | Burkhart, Jessica.         | T 26579  | 1   | \$ -       |
| Better Together Heartwood Hotel, Book 3.   | Kallie George.             | T 143762 | 1   | \$ -       |
| Beware, Princess Elizabeth   | Meyer, Caroline.           | T 16611  | 1   | \$ -       |
| Bewitched Backstage Pass   | Kemp, Kristen.             | T 4755   | 1   | \$ -       |
| Bialosky's best behavior : a book of manners   | McGuire, Leslie.           | T 8005   | 1   | \$ -       |
| Bible Stories  | Astlany, Jan.              | T 20030  | 1   | \$ -       |
| Big Black Bear   | Yee, Wong Herbert.         | T 7083   | 1   | \$ -       |
| Big Red  | Kjelgaard, Jim,            | T 12847  | 1   | \$ -       |
| Big Sarah's little boots   | Bourgeois, Paulette.       | T 14650  | 1   | \$ -       |
| Big Test   | Rylant, Cynthia.           | T 5594   | 1   | \$ -       |
| Bigsby in the Big City   | Gahr, Jake.                | T 25647  | 1   | \$ -       |
| Bill and Pete go down the Nile   | DePaola, Tomie,            | T 996    | 1   | \$ -       |
| Billy Budd   | Melville, Herman,          | T 14638  | 1   | \$ -       |
| Bingo Brown and the Language of Love   | Byars, Betsy.              | T 3784   | 1   | \$ -       |
| Biography of a planet : geology, astronomy, and the evolution of life on earth                 | Raymo, Chet.               | T 8447   | 1   | \$ -       |
| Birthday wishes  | Schwenger, Ann.            | T 8326   | 1   | \$ -       |

| Book Title   | Author                     | Barcode  | QTY | Est. Value |
|--|----------------------------|----------|-----|------------|
| Black Beauty   | Birney, Betty.             | T 14649  | 1   | \$ -       |
| Black Beauty   | Sewell, Anna,              | T 729    | 1   | \$ -       |
| Bloodlines: Depth Charge   | Sherman, Zachary.          | T 17377  | 1   | \$ -       |
| Bloody Times: The Funeral of Abraham Lincoln and The Manhunt for Jefferson Davis | Swanson, James.            | T 18743  | 1   | \$ -       |
| Blue skies, french fries   | Delton, Judy.              | T 4245   | 1   | \$ -       |
| Bonjour, babies!   | David, Luke.               | T 2943   | 1   | \$ -       |
| Bonjour, Mr. Satie   | De Paola, Tomie.           | T 1694   | 1   | \$ -       |
| Boo!   | Most, Bernard.             | T 2581   | 1   | \$ -       |
| Bookworm buddies   | Delton, Judy.              | T 2310   | 1   | \$ -       |
| Bot wars   | Kade, J. V.                | T 17836  | 1   | \$ -       |
| Brave Brush-Tail Possum  | Massie, Diane Redfield.    | T 2717   | 1   | \$ -       |
| Bravo, Tanya   | Gauch, Patricia Lee.       | T 12286  | 1   | \$ -       |
| Bread and jam for Frances  | Hoban, Russell.            | T 21211  | 1   | \$ -       |
| Bread and jam for Frances  | Hoban, Russell.            | T 2088   | 1   | \$ -       |
| Brittany the basketball fairy  | Meadows, Daisy.            | T 18606  | 1   | \$ -       |
| Bubble bubble  | Mayer, Mercer,             | T 9077   | 1   | \$ -       |
| Bubble trouble   | Packard, Mary.             | T 18544  | 1   | \$ -       |
| Budgie at Benedict's Point   | Duchess of York, H.R.H.    | T 2189   | 1   | \$ -       |
| Bull Run   | Fleischman, Paul.          | T 1825   | 1   | \$ -       |
| Bungalo Boys Flight of the Space Qvester.  | Bianchi, John.             | T 3497   | 1   | \$ -       |
| Bungee baboon rescue   | Buller, Jon,               | T 18452  | 1   | \$ -       |
| Bunny trouble  | Wilhelm, Hans,             | T 4482   | 1   | \$ -       |
| Busy Bear's room   | Margolin, Harriet.         | T 8010   | 1   | \$ -       |
| Butterbear Plants a Surprise WUZZLES.  | Gilden, Mel & Magon, Jymn. | T 2574   | 1   | \$ -       |
| Butterfly battle   | White, Nancy.              | T 13748  | 1   | \$ -       |
| Buzzy Bear's busy day  | Marino, Dorothy,           | T 8654   | 1   | \$ -       |
| By fire, by moonlight  | Stanton, Mary.             | T 4226   | 1   | \$ -       |
| Cactus country   | Abbey, Edward.             | T 5650   | 1   | \$ -       |
| Caitlin the ice bear fairy   | Meadows, Daisy.            | T 23779  | 1   | \$ -       |
| Cake Soup  | Farber, Eric.              | T 21167  | 1   | \$ -       |
| California's Legislature   | Wilson, E. Dotson.         | T 4713   | 1   | \$ -       |
| Call it courage  | Sperry, Armstrong,         | T 3404   | 1   | \$ -       |
| Callie for president   | Wasserman, Robin.          | T 26143  | 1   | \$ -       |
| Cam Jansen and the mystery of the Babe Ruth baseball                             | Adler, David A.            | T 23750  | 1   | \$ -       |
| Cam Jansen and the mystery of the dinosaur bones                                 | Adler, David A.            | T 19662  | 1   | \$ -       |
| Cam Jansen and the mystery of the dinosaur bones                                 | Adler, David A.            | T 23747  | 1   | \$ -       |
| Cam Jansen and the mystery of the gold coins                                     | Adler, David A.            | T 23746  | 1   | \$ -       |
| Cam Jansen and the mystery of the stolen diamonds                                | Adler, David A.            | T 23748  | 1   | \$ -       |
| Cam Jansen and the mystery of the television dog                                 | Adler, David A.            | T 23745  | 1   | \$ -       |
| Cam Jansen and the mystery of the U.F.O.   | Adler, David A.            | T 23749  | 1   | \$ -       |
| Cam Jansen The Mystery of Flight 54.   | Adler, David.              | T 1095   | 1   | \$ -       |
| Can adults become human?   | Benton, Jim.               | T 14050  | 1   | \$ -       |
| Can adults become human?   | Benton, Jim.               | T 14312  | 1   | \$ -       |
| Can you play?  | Ziefert, Harriet.          | T 7074   | 1   | \$ -       |
| Candlestick City   |                            | T 27508  | 1   | \$ -       |
| Cannonball Chris   | Marzollo, Jean.            | T 2812   | 1   | \$ -       |
| Caps for sale : a tale of a peddler, some monkeys, and their monkey business     | Slobodkina, Esphyr,        | T 3181   | 1   | \$ -       |
| Captain Fact Space Adventure: Saving the World One Fact at a Time                | Packard, Edward.           | T 14528  | 1   | \$ -       |
| Captain's Command Captain's Command.   | Myers, Anne.               | T 2903   | 1   | \$ -       |
| Castle diary : the journal of Tobias Burgess, page                               | Platt, Richard.            | T 9224   | 1   | \$ -       |
| Cat traps  | Coxe, Molly.               | T 2920   | 1   | \$ -       |
| Cave Boy   | Dubowski, Cathy.           | T 4093   | 1   | \$ -       |
| Charley Skedaddle  | Beatty, Patricia,          | T 11048  | 1   | \$ -       |
| Charlotte's web  | White, E. B.               | T 2971   | 1   | \$ -       |
| Charlotte's web  | White, E. B.               | T 14527  | 1   | \$ -       |
| Chasing blue   | Burkhart, Jessica.         | T 26581  | 1   | \$ -       |
| Check, please!   | Stern, A. J.               | T 14372  | 1   | \$ -       |
| Cherry the cake fairy  | Meadows, Daisy.            | T 14927  | 1   | \$ -       |
| Cheyenne Rose  | Williams, Laura E.         | T 14823  | 1   | \$ -       |
| Chicken Little : don't be a chicken!   | Lagonegro, Melissa.        | T 17053  | 1   | \$ -       |
| Childcraft: World and Space Childcraft: World and Space.                         |                            | T 7264   | 1   | \$ -       |
| Children's Atlas of Earth Through Time   | Reddy, Francis.            | T 11051  | 1   | \$ -       |
| China, a true book   | Heinrichs, Ann.            | T 18091  | 1   | \$ -       |
| Chloe the Topaz fairy The Jewel Fairies  | Meadows, Daisy.            | T 16586  | 1   | \$ -       |
| Chocolate Chippo Hippo   | Andriani, Vincent.         | T 1334   | 1   | \$ -       |
| Chocolate fever  | Smith, Robert Kimmel,      | T 23596  | 1   | \$ -       |
| Chocolate fever  | Smith, Robert Kimmel,      | T 14680  | 1   | \$ -       |
| Christopher Columbus : explorer and colonist                                     | Krensky, Stephen.          | T 16306  | 1   | \$ -       |
| Christopher Columbus   | Krensky, Stephen.          | T 1749   | 1   | \$ -       |
| Chuckie's Big Wish   | Dubowski, Cathy.           | T 2053   | 1   | \$ -       |
| Chupacabra   | Smith, Roland,             | T 18663  | 1   | \$ -       |
| Cinderella: the Runaway Wand   | Disney, Walt.              | T 25586  | 1   | \$ -       |
| Cinderellas's Wedding  | Disney.                    | T 25858  | 1   | \$ -       |
| City by numbers  | Johnson, Stephen,          | T 19351  | 1   | \$ -       |
| City of thieves : Battle Dragons   | London, Alex,              | T 144215 | 1   | \$ -       |
| Civil War stories  | Bierce, Ambrose,           | T 4625   | 1   | \$ -       |
| Civil War stories  | Bierce, Ambrose,           | T 4628   | 1   | \$ -       |

| Book Title   | Author                     | Barcode | QTY | Est. Value |
|--|----------------------------|---------|-----|------------|
| Clara Barton   | Stevenson, Augusta.        | T 7570  | 1   | \$ -       |
| Class President  | Sachar, Louis.             | T 21244 | 1   | \$ -       |
| Clementine for Christmas                                   | Benedis-Grab, Daphne.      | T 24664 | 1   | \$ -       |
| Clementine, Friend of the Week                             | Fraze, Marla.              | T 15417 | 1   | \$ -       |
| Cloaked in Red   | Velde, Vivian.             | T 15388 | 1   | \$ -       |
| Coach Hyatt is a riot!                                     | Gutman, Dan.               | T 19072 | 1   | \$ -       |
| Cockatoos  | Blake, Quentin.            | T 3499  | 1   | \$ -       |
| Cocoon   | Massie, Diane Redfield.    | T 8428  | 1   | \$ -       |
| Colonial America 1580-1765                                 | Coddon, Karin.             | T 15538 | 1   | \$ -       |
| Colonial America.  | Athearn, Robert G.         | T 4664  | 1   | \$ -       |
| Colonial kids : an activity guide to life in the New World | Carlson, Laurie M.         | T 17240 | 1   | \$ -       |
| Color round the year.                                      |                            | T 16783 | 1   | \$ -       |
| Colors   | Scarry, Richard.           | T 2192  | 1   | \$ -       |
| Commotion in the ocean                                     | Andreae, Giles,            | T 15237 | 1   | \$ -       |
| Company's Coming: Gifts from the Kitchen                   | Pare, Jean.                | T 12855 | 1   | \$ -       |
| Confessions from the principal's chair                     | Myers, Anna.               | T 23955 | 1   | \$ -       |
| Cookies and crutches                                       | Delton, Judy.              | T 2803  | 1   | \$ -       |
| Cooking with the cat                                       | Worth, Bonnie.             | T 26111 | 1   | \$ -       |
| Cousins in the castle                                      | Wallace, Barbara Brooks,   | T 12845 | 1   | \$ -       |
| Cranky   | Cosgrove, Stephen.         | T 1271  | 1   | \$ -       |
| Crash  | Monninger, Joseph.         | T 19765 | 1   | \$ -       |
| Crawly Bug and the firehouse pie                           | Speed, Toby.               | T 3193  | 1   | \$ -       |
| Crawly Bug and the firehouse pie                           | Speed, Toby.               | T 8385  | 1   | \$ -       |
| Crazy lady!  | Conly, Jane Leslie.        | T 1147  | 1   | \$ -       |
| Cream of creature from the school cafeteria                | Thaler, Mike,              | T 8539  | 1   | \$ -       |
| Creative Discoveries People at Work                        | Joly, Dominique.           | T 6132  | 1   | \$ -       |
| Creative Science Experiments for the Young Child           | Forte, Imogene.            | T 6028  | 1   | \$ -       |
| Crewel world   | Ferris, Monica.            | T 10403 | 1   | \$ -       |
| Crispus Attucks : Black leader of colonial patriots        | Millender, Dharathula H.   | T 23841 | 1   | \$ -       |
| Crispus Attucks : Black leader of colonial patriots        | Millender, Dharathula H.   | T 23842 | 1   | \$ -       |
| Croco'nile   | Gerrard, Roy.              | T 3094  | 1   | \$ -       |
| Cross-country cat  | Calhoun, Mary.             | T 1241  | 1   | \$ -       |
| Crossing the Starlight Bridge                              | Mead, Alice.               | T 4240  | 1   | \$ -       |
| Cupid doesn't flip hamburgers                              | Dadey, Debbie.             | T 2800  | 1   | \$ -       |
| Curiosity killed the cat                                   | Harimann, Sierra.          | T 15390 | 1   | \$ -       |
| Daddy makes the best spaghetti                             | Hines, Anna Grossnickle.   | T 12337 | 1   | \$ -       |
| Daily life in Victorian England                            | Mitchell, Sally.           | T 16346 | 1   | \$ -       |
| Daisy's Nature Hunt  | Disney, Walt.              | T 4293  | 1   | \$ -       |
| Dance, ballerina   | Marks, Cathy.              | T 8640  | 1   | \$ -       |
| Dark canyon  | L'Amour, Louis,            | T 13327 | 1   | \$ -       |
| David Was Mad  | Martin, Bill Jr.           | T 8012  | 1   | \$ -       |
| Day of glory : the guns at Lexington and Concord           | Spencer, Philip,           | T 8701  | 1   | \$ -       |
| Dear dumb diary, that's what friends aren't for            | Benton, Jim.               | T 14055 | 1   | \$ -       |
| Dear dumb diary, that's what friends aren't for            | Benton, Jim.               | T 14316 | 1   | \$ -       |
| Dear dumb diary, that's what friends aren't for            | Benton, Jim.               | T 20113 | 1   | \$ -       |
| Dear Levi : letters from the Overland Trail                | Woodruff, Elvira.          | T 3823  | 1   | \$ -       |
| Dear Napoleon, I know you're dead, but--                   | Woodruff, Elvira.          | T 18937 | 1   | \$ -       |
| Deathwatch   | White, Robb,               | T 3808  | 1   | \$ -       |
| Delilah Doolittle and the careless coyote                  | Guiver, Patricia.          | T 1765  | 1   | \$ -       |
| Dennis the menace : a novelization                         | Horowitz, Jordan.          | T 2138  | 1   | \$ -       |
| Dexter the tough   | Haddix, Margaret Peterson. | T 14060 | 1   | \$ -       |
| Dinofours: It's Fire Drill Day                             | Metzger, Steve.            | T 9079  | 1   | \$ -       |
| Dinofours: It's time-out time!                             | Metzger, Steve.            | T 10275 | 1   | \$ -       |
| Dinofours: Where's Mommy                                   | Metzger, Steve.            | T 8430  | 1   | \$ -       |
| Discovering Out Of Doors                                   | Ferguson, Meryl.           | T 5933  | 1   | \$ -       |
| Dog Care Guide   | Purina.                    | T 14830 | 1   | \$ -       |
| Doggy Day Care   | Stern, AJ.                 | T 13952 | 1   | \$ -       |
| Doggy Day Care   | Stern, AJ.                 | T 16528 | 1   | \$ -       |
| Dolphin tale : a tale of true friendship                   | Ryan, Emma.                | T 21199 | 1   | \$ -       |
| Dolphin watch  | Vornholt, John.            | T 9157  | 1   | \$ -       |
| Donald says thumbs down                                    | Cooney, Nancy Evans.       | T 20168 | 1   | \$ -       |
| Don't bug me!  | Zollman, Pam.              | T 18872 | 1   | \$ -       |
| Don't get caught in the teachers' lounge                   | Strasser, Todd.            | T 15515 | 1   | \$ -       |
| Don't Throw it to Mo!                                      |                            | T 26439 | 1   | \$ -       |
| Dots! Dots! Dots! At the Museum                            | Alexander, Francie.        | T 806   | 1   | \$ -       |
| Double dog dare  | Gilson, Jamie.             | T 2289  | 1   | \$ -       |
| Double-O Phudd Saves the World                             | Counselor, Fred.           | T 1242  | 1   | \$ -       |
| Down the knuckerhole : Dragon Tales                        | Trimble, Irene.            | T 20164 | 1   | \$ -       |
| Dragon cauldron  | Yep, Laurence,             | T 13075 | 1   | \$ -       |
| Dragon of doom   | Estes, Rose.               | T 1664  | 1   | \$ -       |
| Dragon of the lost sea                                     | Yep, Laurence.             | T 12954 | 1   | \$ -       |
| Dragon's milk  | Fletcher, Susan,           | T 16638 | 1   | \$ -       |
| Dragon's nest  | Rodda, Emily.              | T 14238 | 1   | \$ -       |
| Dragons of Deltora Special Edition Books 1 and 2           | Rodda, Emily.              | T 12422 | 1   | \$ -       |
| Drama  | Zuravicky, Orli,           | T 28462 | 1   | \$ -       |
| Drama queen  | Bergen, Lara,              | T 17064 | 1   | \$ -       |
| Driving me crazy : fun-on-wheels jokes                     | Keller, Charles.           | T 635   | 1   | \$ -       |

| Book Title   | Author                         | Barcode  | QTY  | Est. Value |
|--|--------------------------------|----------|------|------------|
| Dudley finds his home  | Galatis, Alex.                 | T 2283   | 1 \$ | -          |
| Dudley finds his home  | Galatis, Alex.                 | T 8954   | 1 \$ | -          |
| Dumbo not so Fast!   | Disney, Walt.                  | T 25587  | 1 \$ | -          |
| Duncan & Dolores   | Samuels, Barbara.              | T 8343   | 1 \$ | -          |
| Elaine and the flying frog   | Chang, Heidi.                  | T 8267   | 1 \$ | -          |
| Ella enchanted   | Levine, Gail Carson.           | T 13030  | 1 \$ | -          |
| Ella the Bad Speller   | Kraus, Robert.                 | T 6991   | 1 \$ | -          |
| Elliot's emergency   | Beck, Andrea,                  | T 3504   | 1 \$ | -          |
| Ely plot   | Lennon, Joan.                  | T 18584  | 1 \$ | -          |
| Emily, the emerald fairy   | Meadows, Daisy.                | T 23760  | 1 \$ | -          |
| Emily, the emerald fairy   | Meadows, Daisy.                | T 18427  | 1 \$ | -          |
| Emily's quest  | Montgomery, L. M.              | T 10740  | 1 \$ | -          |
| Emma the Easter Fairy  | Meadows, Daisy.                | T 14328  | 1 \$ | -          |
| Emma the Easter Fairy  | Meadows, Daisy.                | T 17236  | 1 \$ | -          |
| Emma's pet   | McPhail, David,                | T 8650   | 1 \$ | -          |
| Encyclopedia of Ancient Greece   | Chisholm, Jane.                | T 9960   | 1 \$ | -          |
| Eruption   | Smith, Roland,                 | T 16899  | 1 \$ | -          |
| Escape from Egypt : a novel  | Levitin, Sonia,                | T 20006  | 1 \$ | -          |
| Esperanza rising   | Ryan, Pam Muñoz.               | T 12780  | 1 \$ | -          |
| Everyday Life  | Time-Life books.               | T 6131   | 1 \$ | -          |
| Everything changes   | Martin, Ann M.                 | T 2512   | 1 \$ | -          |
| Everything you need to know about geography homework                     | Zeman, Anne,                   | T 14164  | 1 \$ | -          |
| Everywhere   | Brooks, Bruce.                 | T 925    | 1 \$ | -          |
| Evie, the mist fairy   | Meadows, Daisy.                | T 18394  | 1 \$ | -          |
| Explorer Courage: The First Voyage of Christopher Columbus               | Rocca, Al M.                   | T 17837  | 1 \$ | -          |
| Extra cheese, please! : mozzarella's journey from cow to pizza           | Peterson, Cris.                | T 143787 | 1 \$ | -          |
| Extraterrestrial life  | Tamara L. Roleff, book editor. | T 15550  | 1 \$ | -          |
| Faces and Places: Poems for You.   | Hopkins, Lee Bennett.          | T 795    | 1 \$ | -          |
| Family skeleton.   | Disney, Doris Miles.           | T 25856  | 1 \$ | -          |
| Fantastic Phonics Riddles  | Thaler, Mike.                  | T 8615   | 1 \$ | -          |
| Farley goes to the doctor : featuring Jim Henson's Sesame Street Muppets | Kingsley, Emily Perl.          | T 10427  | 1 \$ | -          |
| Farm: A lift the flap learning book                                      | Goldsack, Gaby.                | T 17250  | 1 \$ | -          |
| Father figure : a novel  | Peck, Richard,                 | T 4050   | 1 \$ | -          |
| Favorite Greek Myths   | Osborne, Mary Pope.            | T 23244  | 1 \$ | -          |
| Fearless   | Woodruff, Elvira.              | T 14102  | 1 \$ | -          |
| Fearless First Grader  | Rand, Johnathan.               | T 19132  | 1 \$ | -          |
| Feelings   | Aliki.                         | T 829    | 1 \$ | -          |
| Feelings   | Aliki.                         | T 804    | 1 \$ | -          |
| Feelings   | Aliki.                         | T 143001 | 1 \$ | -          |
| Feelings   | Allington, Richard.            | T 390    | 1 \$ | -          |
| Feelings Inside You & Outloud Too  | Polland, Barbara Kay.          | T 9108   | 1 \$ | -          |
| Fido   | Calmenson, Stephanie.          | T 1427   | 1 \$ | -          |
| Fighting Phantoms  | Sherman, Zachary.              | T 15380  | 1 \$ | -          |
| Fire Engines   | Rockwell, Anne.                | T 21207  | 1 \$ | -          |
| Fireman Small  | Yee, Wong Herbert.             | T 25996  | 1 \$ | -          |
| Fireman Small  | Yee, Wong Herbert.             | T 26005  | 1 \$ | -          |
| First grade can wait   | Aseltine, Lorraine.            | T 839    | 1 \$ | -          |
| Five little piggies  | Martin, David.                 | T 3577   | 1 \$ | -          |
| Flea Flicker   | Cosgrove, Stephen.             | T 1286   | 1 \$ | -          |
| Flight to freedom : the story of the Underground Railroad.               | Buckmaster, Henrietta, pseud.  | T 16335  | 1 \$ | -          |
| Flights of Fancy   | Foresman, Scott.               | T 8786   | 1 \$ | -          |
| Flip-flop girl   | Paterson, Katherine.           | T 3762   | 1 \$ | -          |
| Flood and fire   | Diamand, Emily.                | T 16512  | 1 \$ | -          |
| Floppy and Friends Go to Camp  | Krulik, Nancy.                 | T 15247  | 1 \$ | -          |
| Flower garden  | Bunting, Eve,                  | T 97889  | 1 \$ | -          |
| Focus on Egypt   | Green, Jen.                    | T 11829  | 1 \$ | -          |
| Food fright : Screamin' 3-D  | Swobud, I. K.                  | T 11070  | 1 \$ | -          |
| Foolish rabbit's big mistake   | Martin, Rafe,                  | T 15045  | 1 \$ | -          |
| Founders' Fables Ten Tales for Future Patriots.                          | Cockerell, Laurie.             | T 28392  | 1 \$ | -          |
| Fourth grade rats  | Spinelli, Jerry.               | T 18722  | 1 \$ | -          |
| Fraggle countdown  | Muntean, Michaela.             | T 8818   | 1 \$ | -          |
| Framed in lace   | Ferris, Monica.                | T 10404  | 1 \$ | -          |
| France   | Macdonald educational limited. | T 12801  | 1 \$ | -          |
| Frank and Ernest play ball   | Day, Alexandra.                | T 421    | 1 \$ | -          |
| Frankly Frannie: Check, please   | Stern, A. J.                   | T 23710  | 1 \$ | -          |
| Frankly, Frannie   | Stern, A. J.                   | T 23709  | 1 \$ | -          |
| Freckle juice  | Blume, Judy.                   | T 976    | 1 \$ | -          |
| Freckle juice  | Blume, Judy.                   | T 2400   | 1 \$ | -          |
| Free Fall  | Wiesner, David.                | T 8553   | 1 \$ | -          |
| Free Willy 2   | Horowitz, Jordan.              | T 1988   | 1 \$ | -          |
| Freedom crossing   | Clark, Margaret Goff.          | T 908    | 1 \$ | -          |
| Friedrich  | Richter, Hans Peter,           | T 11135  | 1 \$ | -          |
| Friends everywhere   | Napoli, Donna Jo,              | T 2496   | 1 \$ | -          |
| Frog and the stranger  | Velthuijs, Max,                | T 7122   | 1 \$ | -          |
| Frog Knows Best Get Ready, Get Set, Read!                                | Foster, Kelli C.               | T 8224   | 1 \$ | -          |
| Frog's Lunch   | Lillegard, Dee.                | T 10466  | 1 \$ | -          |
| From 1 to 10   | Scarry, Richard.               | T 2193   | 1 \$ | -          |

| Book Title   | Author                           | Barcode  | QTY | Est. Value |
|--|----------------------------------|----------|-----|------------|
| From Acorn to Zoo  | Kitamura, Satoshi.               | T 6995   | 1   | \$ -       |
| From the Files of Madison Finn: Keep it Reel #19                     | Dower, Laura.                    | T 17962  | 1   | \$ -       |
| From the mixed-up files of Mrs. Basil E. Frankweiler                 | Konigsburg, E. L.                | T 23991  | 1   | \$ -       |
| Frostborn  | Anders, Lou.                     | T 24822  | 1   | \$ -       |
| Fun in the Sun   | Ski Micheals.                    | T 10176  | 1   | \$ -       |
| Sin, salvation and Shadowmancer                                      | Taylor, G. P.                    | T 13834  | 1   | \$ -       |
| Galimoto   | Williams, Karen Lynn.            | T 14893  | 1   | \$ -       |
| Game of flames   | Wasserman, Robin,                | T 25622  | 1   | \$ -       |
| Garbage Juice For Breakfast  | Giff, Patricia.                  | T 2250   | 1   | \$ -       |
| Gemma the gymnastics fairy   | Meadows, Daisy.                  | T 18647  | 1   | \$ -       |
| George Washington : our first leader                                 | Stevenson, Augusta.              | T 23835  | 1   | \$ -       |
| Giggle   | Cosgrove, Stephen.               | T 1236   | 1   | \$ -       |
| Giraffes can't dance   | Andreae, Giles.                  | T 17955  | 1   | \$ -       |
| Giraffes can't dance   | Andreae, Giles.                  | T 18010  | 1   | \$ -       |
| Girl Detective Judy Moody.   | McDonald, Megan.                 | T 15318  | 1   | \$ -       |
| Girl in a Cage   | Harris, Jane Volen and Robert J. | T 12281  | 1   | \$ -       |
| Give me a hug!   | Harker, Jillian.                 | T 15503  | 1   | \$ -       |
| Give me a sign, Helen Keller!  | Roop, Peter.                     | T 17069  | 1   | \$ -       |
| Going to the dentist   | Rogers, Fred.                    | T 5569   | 1   | \$ -       |
| Goldie the sunshine fairy  | Meadows, Daisy.                  | T 23767  | 1   | \$ -       |
| Goldilocks and the three bears                                       | Jerrard, Jane.                   | T 9839   | 1   | \$ -       |
| Goldilocks and the three bears                                       | Kincaid, Lucy,                   | T 27695  | 1   | \$ -       |
| Good Charlotte   | York, Carol Beach.               | T 2862   | 1   | \$ -       |
| Good Charlotte   | York, Carol Beach.               | T 2863   | 1   | \$ -       |
| Good Samaritan   | Simon, Mary.                     | T 20293  | 1   | \$ -       |
| Governing a changing California                                      | Carney, John P.                  | T 1313   | 1   | \$ -       |
| Great Steamboat Mystery  | Scarry, Richard.                 | T 8374   | 1   | \$ -       |
| Green Wilma  | Arnold, Tedd.                    | T 19303  | 1   | \$ -       |
| Gregory, the terrible eater  | Sharmat, Mitchell.               | T 8402   | 1   | \$ -       |
| Grk and the hotdog trail   | Doder, Joshua.                   | T 13027  | 1   | \$ -       |
| Guess what   | Ayres, Pam,                      | T 9305   | 1   | \$ -       |
| Gulliver's travels : with an introduction and contemporary criticism | Swift, Jonathan,                 | T 3585   | 1   | \$ -       |
| Half magic   | Eager, Edward.                   | T 14995  | 1   | \$ -       |
| Halloween double dare  | Ball, Jacqueline A.              | T 1085   | 1   | \$ -       |
| Halloween double dare  | Ball, Jacqueline A.              | T 1372   | 1   | \$ -       |
| Hamilton Duck's springtime story                                     | Getz, Arthur.                    | T 20173  | 1   | \$ -       |
| Handyman Best 1-Day Projects   | Collier, Ken.                    | T 24077  | 1   | \$ -       |
| Handyman Best Weekend Improvements                                   | Collier, Ken.                    | T 24076  | 1   | \$ -       |
| Hanging by a thread  | Ferris, Monica.                  | T 10406  | 1   | \$ -       |
| Happy birthday, Moon   | Asch, Frank.                     | T 2807   | 1   | \$ -       |
| Hattie and the wild waves : a story from Brooklyn                    | Cooney, Barbara,                 | T 3707   | 1   | \$ -       |
| Have a hot time, Hades!  | McMullan, Kate.                  | T 17285  | 1   | \$ -       |
| Have a hot time, Hades!  | McMullan, Kate.                  | T 18029  | 1   | \$ -       |
| Hayley the rain fairy  | Meadows, Daisy.                  | T 23770  | 1   | \$ -       |
| Heart Of The Wilderness  | Oke, Janette,                    | T 3259   | 1   | \$ -       |
| Heidi  | Spyri, Johanna,                  | T 9179   | 1   | \$ -       |
| Heidi  | Spyri, Johanna,                  | T 3406   | 1   | \$ -       |
| Helena the horse-riding fairy  | Meadows, Daisy.                  | T 18587  | 1   | \$ -       |
| Hello, First Grade   | Ryder, Joanne.                   | T 5598   | 1   | \$ -       |
| Hello, Mrs. Piggle-Wiggle  | MacDonald, Betty Bard.           | T 14245  | 1   | \$ -       |
| Hello, Nebulon!  | O'Ryan, Ray.                     | T 19753  | 1   | \$ -       |
| Help for Mr. Peale   | Morrow, Barbra.                  | T 5265   | 1   | \$ -       |
| Help! I'm a prisoner in the library                                  | Clifford, Eth,                   | T 11942  | 1   | \$ -       |
| Help! I'm trapped in a vampire's body                                | Strasser, Todd.                  | T 15296  | 1   | \$ -       |
| Help! I'm trapped in my gym teacher's body                           | Strasser, Todd.                  | T 3459   | 1   | \$ -       |
| Help! I'm trapped in my lunch lady's body                            | Strasser, Todd.                  | T 3458   | 1   | \$ -       |
| Help! I'm trapped in my teacher's body                               | Strasser, Todd.                  | T 3460   | 1   | \$ -       |
| Help! I'm trapped in obedience school                                | Strasser, Todd.                  | T 3436   | 1   | \$ -       |
| Help! I'm trapped in the first day of school                         | Strasser, Todd.                  | T 13386  | 1   | \$ -       |
| Henry and Beezus   | Cleary, Beverly.                 | T 1130   | 1   | \$ -       |
| Henry's happy birthday   | Keller, Holly.                   | T 7017   | 1   | \$ -       |
| Henry's happy birthday   | Keller, Holly.                   | T 10552  | 1   | \$ -       |
| Her evil twin  | McCoy, Mimi.                     | T 15389  | 1   | \$ -       |
| Herbie Jones   | Kline, Suzy.                     | T 2059   | 1   | \$ -       |
| Hershel and the Hanukkah Goblins                                     | Kimmel, Eric.                    | T 4469   | 1   | \$ -       |
| Hey! Get Off Our Train   | Burningham, John.                | T 3482   | 1   | \$ -       |
| Hey, New Kid!  | Duffy, Betsy.                    | T 1449   | 1   | \$ -       |
| Hill of fire   | Lewis, Thomas P.                 | T 12374  | 1   | \$ -       |
| Historical Atlas of the World  | Hammond, Lucille.                | T 15034  | 1   | \$ -       |
| Hitler's Secret  | Osborne, Will.                   | T 18727  | 1   | \$ -       |
| Home again : Heartwood Hotel, Book 4                                 | George, K.                       | T 143761 | 1   | \$ -       |
| Honus and me   | Gutman, Dan.                     | T 19848  | 1   | \$ -       |
| Hook : a novel   | Brooks, Terry.                   | T 956    | 1   | \$ -       |
| Hooray for the Golly Sisters!  | Byars, Betsy.                    | T 4266   | 1   | \$ -       |
| Hope's gift  | Brighton, Catherine.             | T 1012   | 1   | \$ -       |
| Horrible Harry and the ant invasion                                  | Kline, Suzy.                     | T 3631   | 1   | \$ -       |
| Horrible Harry and the Christmas surprise                            | Kline, Suzy.                     | T 3625   | 1   | \$ -       |

| Book Title  | Author                    | Barcode  | QTY | Est. Value |
|---|---------------------------|----------|-----|------------|
| Horrible Harry and the Christmas surprise               | Kline, Suzy.              | T 10279  | 1   | \$ -       |
| Horrible Harry and the dungeon                          | Kline, Suzy.              | T 3622   | 1   | \$ -       |
| Horrible Harry and the dungeon                          | Kline, Suzy.              | T 10280  | 1   | \$ -       |
| Horrible Harry and the green slime                      | Kline, Suzy.              | T 3626   | 1   | \$ -       |
| Horrible Harry in room 2B                               | Kline, Suzy.              | T 3787   | 1   | \$ -       |
| Horrible Harry moves up to third grade                  | Kline, Suzy.              | T 11221  | 1   | \$ -       |
| Horrible Harry moves up to third grade                  | Kline, Suzy.              | T 3632   | 1   | \$ -       |
| Horrible Harry moves up to third grade                  | Kline, Suzy.              | T 3633   | 1   | \$ -       |
| Horrible Harry's secret                                 | Kline, Suzy.              | T 3786   | 1   | \$ -       |
| Horses & Ponies : Usborne Spotter's Guides              | Spector, Joanna.          | T 17958  | 1   | \$ -       |
| Hostage   | Roberts, Willo Davis.     | T 4766   | 1   | \$ -       |
| How a book is made                                      | Aliki.                    | T 10703  | 1   | \$ -       |
| How Many Shapes   | Square, Arthur T.         | T 5435   | 1   | \$ -       |
| How things work   | Bramwell, Martyn.         | T 7311   | 1   | \$ -       |
| How to be a scientist at home                           | Tuey, John.               | T 6118   | 1   | \$ -       |
| How to draw people                                      | Smith, Alastair,          | T 3336   | 1   | \$ -       |
| How to draw robots and aliens                           | Cook, Janet,              | T 14639  | 1   | \$ -       |
| How To Draw SpaceCraft                                  | Fischel & Ganeri.         | T 5292   | 1   | \$ -       |
| How we became the Little Einsteins                      | Kelman, Marcy.            | T 17252  | 1   | \$ -       |
| How you are changing : for discussion or individual use | Graver, Jane,             | T 142995 | 1   | \$ -       |
| Howie Bowles, secret agent                              | Banks, Kate,              | T 21420  | 1   | \$ -       |
| Huggly's pizza  | Arnold, Tedd.             | T 10599  | 1   | \$ -       |
| Hungry, Hungry Sharks!                                  | Cole, Joanna.             | T 3732   | 1   | \$ -       |
| Hurry up, Franklin                                      | Bourgeois, Paulette.      | T 880    | 1   | \$ -       |
| I am six  | Morris, Ann,              | T 20181  | 1   | \$ -       |
| I Can Draw Cars & Trucks                                | Longhurst, Terry.         | T 5296   | 1   | \$ -       |
| I Can Draw Creepy Crawlies                              | Longhurst, Terry.         | T 5021   | 1   | \$ -       |
| I Can Draw Sharks, Whales & Dolphins                    | Longhurst, Terry.         | T 5297   | 1   | \$ -       |
| I Can Read:The Big Balloon Race                         | Coerr, Eleanor.           | T 1044   | 1   | \$ -       |
| I Can Read: Can I Help?                                 | Sundance.                 | T 1040   | 1   | \$ -       |
| I Can Read The Missing Tooth.                           | Cole, Joanna.             | T 1045   | 1   | \$ -       |
| I hadn't meant to tell you this                         | Woodson, Jacqueline.      | T 3815   | 1   | \$ -       |
| I Hate English  | Levine, Ellen.            | T 2436   | 1   | \$ -       |
| I just forgot   | Mayer, Mercer,            | T 9104   | 1   | \$ -       |
| I Was A Second Grade Werewolf                           | Pinkwater, Daniel.        | T 8468   | 1   | \$ -       |
| Ibis : a true whale story                               | Himmelman, John.          | T 2148   | 1   | \$ -       |
| Ice cream Larry   | Pinkwater, Daniel Manus,  | T 12175  | 1   | \$ -       |
| Ice road  | Lennon, Joan.             | T 18582  | 1   | \$ -       |
| Icky, sticky gloop                                      | Matthews, Morgan.         | T 10806  | 1   | \$ -       |
| If I were king of the universe                          | Abelson, Danny,           | T 8820   | 1   | \$ -       |
| llama llama Home with Mama                              | Dewday, Anna.             | T 15453  | 1   | \$ -       |
| I'm glad you asked                                      | Matthews, Kay.            | T 2601   | 1   | \$ -       |
| In the Castle   | Disney, Walt.             | T 25855  | 1   | \$ -       |
| In The Haunted Museum                                   | Cole, Joanna.             | T 1083   | 1   | \$ -       |
| India the moonstone fairy                               | Meadows, Daisy.           | T 23785  | 1   | \$ -       |
| Insectlopedia   | Florian, Douglas.         | T 788    | 1   | \$ -       |
| Insectlopedia   | Florian, Douglas.         | T 789    | 1   | \$ -       |
| Inside a Hurricane The Magic School Bus.                | Cole, Joanna.             | T 8709   | 1   | \$ -       |
| Into the Killing Seas                                   | Spradlin, Michael.        | T 24611  | 1   | \$ -       |
| Into the Rain Forest: the Jeff Corwin experience        | Corwin, Jeff.             | T 14714  | 1   | \$ -       |
| Introduction to Music                                   | O'Brien, Eileen.          | T 7213   | 1   | \$ -       |
| Invention   | Bender, Lionel.           | T 10682  | 1   | \$ -       |
| Is that a dead dog in your locker?                      | Strasser, Todd.           | T 13523  | 1   | \$ -       |
| Is that a sick cat in your backpack?                    | Strasser, Todd.           | T 13537  | 1   | \$ -       |
| Island of Isis philae Temple of the Nile                | Macquitty, William.       | T 10141  | 1   | \$ -       |
| Island of the Blue Dolphins                             | O'Dell, Scott,            | T 3280   | 1   | \$ -       |
| Isle of the Dead  | Rodda, Emily.             | T 14236  | 1   | \$ -       |
| It came from beneath the playground                     | Scroggs, Kirk.            | T 24834  | 1   | \$ -       |
| It Happens to Everyone                                  | Myers, Bruce.             | T 20147  | 1   | \$ -       |
| It's Magic  | Gregorich, Barbara.       | T 10441  | 1   | \$ -       |
| It's not my fault I know everything                     | Benton, Jim.              | T 14056  | 1   | \$ -       |
| It's not my fault I know everything                     | Benton, Jim.              | T 14315  | 1   | \$ -       |
| Jack's run  | Smith, Roland,            | T 14160  | 1   | \$ -       |
| Jade green : a ghost story                              | Naylor, Phyllis Reynolds. | T 23933  | 1   | \$ -       |
| Jake Get Jealous  | Silver, Carol.            | T 17595  | 1   | \$ -       |
| Jason and the golden fleece                             | Naden, C. J.              | T 10087  | 1   | \$ -       |
| Jenny's in the hospital                                 | Reit, Seymour.            | T 2834   | 1   | \$ -       |
| Jingles Good Deed                                       | Stuart, Lee.              | T 25641  | 1   | \$ -       |
| Joe Camp's Benji off the leash!                         | Camp, Joe.                | T 12450  | 1   | \$ -       |
| Johnny Appleseed  | Moore, Eva.               | T 2602   | 1   | \$ -       |
| Johnny Lion's book                                      | Hurd, Edith Thacher.      | T 11655  | 1   | \$ -       |
| Jokes to tell your worst enemy                          | Corbett, Scott.           | T 661    | 1   | \$ -       |
| Jonah the Whale and how he became Incredibly Famous     | Shreve, Susan.            | T 3582   | 1   | \$ -       |
| Joseph in Egypt   | Nodel, Maxine.            | T 21220  | 1   | \$ -       |
| Journey to the center of the earth                      | Olmstead, Kathleen.       | T 19238  | 1   | \$ -       |
| Journey to the center of the earth                      | Verne, Jules,             | T 12653  | 1   | \$ -       |
| Joyride : pedaling toward a healthier planet            | Birk, Mia.                | T 17493  | 1   | \$ -       |

| Book Title   | Author                  | Barcode  | QTY | Est. Value |
|--|-------------------------|----------|-----|------------|
| Judy Moody Gets Famous   | Mc Donald, Megan.       | T 12462  | 1   | \$ -       |
| Judy Moody predicts the future                                 | McDonald, Megan.        | T 16525  | 1   | \$ -       |
| Judy Moody saves the world!                                    | McDonald, Megan.        | T 2455   | 1   | \$ -       |
| Judy Moody was in a mood. Not a good mood. A bad mood : Book 1 | McDonald, Megan.        | T 16537  | 1   | \$ -       |
| Julian, secret agent   | Cameron, Ann,           | T 4150   | 1   | \$ -       |
| Julian's glorious summer                                       | Cameron, Ann.           | T 1228   | 1   | \$ -       |
| Julia's Last Hope  | Oke, Janette,           | T 3253   | 1   | \$ -       |
| Julies's Grand Adventue  | Sugimoto, Tiffany.      | T 144886 | 1   | \$ -       |
| Just like Daddy  | Asch, Frank.            | T 10584  | 1   | \$ -       |
| Just me and my dad   | Mayer, Mercer,          | T 8438   | 1   | \$ -       |
| Just me and my little brother                                  | Mayer, Mercer,          | T 11636  | 1   | \$ -       |
| Just shopping with mom   | Mayer, Mercer,          | T 8830   | 1   | \$ -       |
| Justin and the best biscuits in the world                      | Walter, Mildred Pitts.  | T 14774  | 1   | \$ -       |
| Kaiulani : the people's princess                               | White, Ellen Emerson.   | T 14168  | 1   | \$ -       |
| Karen's island adventure                                       | Martin, Ann M.          | T 4708   | 1   | \$ -       |
| Katy no-pocket   | Payne, Emmy.            | T 9091   | 1   | \$ -       |
| Keep the lights burning, Abbie                                 | Roop, Peter.            | T 7586   | 1   | \$ -       |
| Key to the treasure  | Parish, Peggy.          | T 2652   | 1   | \$ -       |
| Keystone Kids  | Tunis, John.            | T 14769  | 1   | \$ -       |
| Kids Get Cookin!   | Puck, Wolfgang.         | T 13860  | 1   | \$ -       |
| Killer Species   | Spadlin,Michael.        | T 18705  | 1   | \$ -       |
| Killer Species: Feeding Frenzy                                 | Spradlin, Michael.      | T 18708  | 1   | \$ -       |
| King George: What was his Problem?                             | Sheinkin, Steve.        | T 19709  | 1   | \$ -       |
| Knee-knock Rise  | Babbitt, Natalie.       | T 15304  | 1   | \$ -       |
| Knights of the kitchen table                                   | Scieszka, Jon.          | T 18877  | 1   | \$ -       |
| Kristy's big news  | Martin, Ann M.          | T 2511   | 1   | \$ -       |
| Land of hope   | Nixon, Joan Lowery.     | T 2384   | 1   | \$ -       |
| Landscaping with perennials                                    | Stell, Elizabeth.       | T 16782  | 1   | \$ -       |
| Lara the black cat fairy                                       | Meadows, Daisy.         | T 15148  | 1   | \$ -       |
| Lawn boy   | Paulsen, Gary.          | T 18714  | 1   | \$ -       |
| Leona the unicorn fairy  | Meadows, Daisy.         | T 15146  | 1   | \$ -       |
| Leo's baton  | Kelman, Marcy.          | T 17297  | 1   | \$ -       |
| Let's pretend this never happened                              | Benton, Jim.            | T 14034  | 1   | \$ -       |
| Let's pretend this never happened                              | Benton, Jim.            | T 14347  | 1   | \$ -       |
| Let's talk about being a good friend                           | Kent, Susan,            | T 12274  | 1   | \$ -       |
| Let's talk about feeling nervous                               | Kent, Susan,            | T 12270  | 1   | \$ -       |
| Libby on Wednesday   | Snyder, Zilpha Keatley. | T 3987   | 1   | \$ -       |
| Light and Color Light and Color.                               | Jennings, Terry.        | T 7326   | 1   | \$ -       |
| Lily and Miss Liberty  | Stevens, Carla.         | T 3183   | 1   | \$ -       |
| Limu: The Blue Turtle  | Armitage, Kimo.         | T 12181  | 1   | \$ -       |
| Lin's Backpack   | Lester, Helen.          | T 5475   | 1   | \$ -       |
| Lin's Backpack   | Lester, Helen.          | T 10779  | 1   | \$ -       |
| Lion and the Mouse   | Herman, Gail.           | T 1757   | 1   | \$ -       |
| Lisa, bright and dark  | Neufeld, John.          | T 2363   | 1   | \$ -       |
| Little Critter's joke book                                     | Mayer, Mercer,          | T 14829  | 1   | \$ -       |
| Little Engine That Could                                       | Piper, Watty,.          | T 9114   | 1   | \$ -       |
| Little Engine That Could                                       | Piper, Watty,.          | T 9128   | 1   | \$ -       |
| Little Fox goes to the end of the world                        | Tompert, Ann.           | T 8601   | 1   | \$ -       |
| Little house on the prairie                                    | Wilder, Laura Ingalls,  | T 18941  | 1   | \$ -       |
| Little Raccoon and the thing in the pool                       | Moore, Lilian.          | T 2582   | 1   | \$ -       |
| Little sister, big sister                                      | Brisson, Pat.           | T 14176  | 1   | \$ -       |
| Little Star  | Packard, Mary.          | T 2655   | 1   | \$ -       |
| Little white lies  | Burkhart, Jessica.      | T 26577  | 1   | \$ -       |
| Little women   | Alcott, Louisa May,     | T 828    | 1   | \$ -       |
| Living in Ancient Greece                                       | Bombardie, Odile.       | T 17104  | 1   | \$ -       |
| Lizard Music   | Pinkwater, Daniel.      | T 14721  | 1   | \$ -       |
| Lola's Lollipopper Showstopper and other Stories               | Ede,Lara.               | T 20364  | 1   | \$ -       |
| Lola's Lollipopper Showstopper and other Stories               | Ede,Lara.               | T 23542  | 1   | \$ -       |
| Lone wolf  | Franklin, Kristine L.   | T 1871   | 1   | \$ -       |
| Long, Long Ago A first book about the past                     | Michael Berenstain.     | T 27704  | 1   | \$ -       |
| Look out, look out, it's coming!                               | Bass, L. G.             | T 23470  | 1   | \$ -       |
| Lost   | Johnson, Paul Bett.     | T 2178   | 1   | \$ -       |
| Lost and found   | Dale, Jenny.            | T 9404   | 1   | \$ -       |
| Lost in Babylon  | Lerangis, Peter,        | T 18640  | 1   | \$ -       |
| Lost in the Devil's desert                                     | Skurzynski, Gloria.     | T 4236   | 1   | \$ -       |
| Lost in the Solar System The Magic School Bus.                 | Cole, Joanna.           | T 16369  | 1   | \$ -       |
| Lost in the Solar System The Magic School Bus.                 | Cole, Joanna.           | T 25970  | 1   | \$ -       |
| Lots More Farmyard Tales                                       | Amery, Heather.         | T 10458  | 1   | \$ -       |
| Love bites   | Mercer, Sienna.         | T 15092  | 1   | \$ -       |
| Love bites   | Mercer, Sienna.         | T 16482  | 1   | \$ -       |
| Love comes softly  | Oke, Janette,           | T 3247   | 1   | \$ -       |
| Love finds a home  | Oke, Janette,           | T 143730 | 1   | \$ -       |
| Love's enduring promise  | Oke, Janette,           | T 3242   | 1   | \$ -       |
| Love's long journey  | Oke, Janette,           | T 3245   | 1   | \$ -       |
| Lovina's song : a pioneer girl's journey with the Donner party | Rudolph, Marian.        | T 14734  | 1   | \$ -       |
| Lowly Worm Storybook   | Scarry, Richard.        | T 8359   | 1   | \$ -       |
| Lucky dog days   | Delton, Judy.           | T 4254   | 1   | \$ -       |



| Book Title  | Author                         | Barcode  | QTY | Est. Value |
|---|--------------------------------|----------|-----|------------|
| Lucky stars   | Adler, David A.                | T 14248  | 1   | \$ -       |
| Lucy the diamond fairy  | Meadows, Daisy.                | T 23763  | 1   | \$ -       |
| Luv, Amelia, luv, Nadia   | Moss, Marissa.                 | T 9301   | 1   | \$ -       |
| Machines & inventions.  |                                | T 12572  | 1   | \$ -       |
| Madeline  | Bemelmans, Ludwig,             | T 2751   | 1   | \$ -       |
| Madeline's rescue   | Bemelmans, Ludwig, .           | T 991    | 1   | \$ -       |
| Magic Matt and the skunk in the tub   | Maccarone, Grace.              | T 20186  | 1   | \$ -       |
| Mama Rex and T lose a waffle  | Vail, Rachel.                  | T 15250  | 1   | \$ -       |
| Mandie and the secret tunnel  | Leppard, Lois Gladys.          | T 2731   | 1   | \$ -       |
| Mandy   | Edwards, Julie,                | T 15284  | 1   | \$ -       |
| Marvin Redpost : kidnapped at birth?  | Sachar, Louis,                 | T 3170   | 1   | \$ -       |
| Marvin Redpost Class President  | Sachar, Louis.                 | T 9827   | 1   | \$ -       |
| Mary Fields   | Lynch, Patricia Ann.           | T 8623   | 1   | \$ -       |
| Mask appeal   | Gold, Maya.                    | T 17243  | 1   | \$ -       |
| Mason Visits the Zoo  | Gray, Bill.                    | T 25637  | 1   | \$ -       |
| Masters of disaster   | Paulsen, Gary.                 | T 15413  | 1   | \$ -       |
| Max Malone, superstar   | Herman, Charlotte.             | T 10801  | 1   | \$ -       |
| McMummy   | Byars, Betsy Cromer.           | T 15482  | 1   | \$ -       |
| Me first  | Rudin, Ellen.                  | T 2852   | 1   | \$ -       |
| Me! (Just like you, only better)  | Benton, Jim.                   | T 14349  | 1   | \$ -       |
| Medieval world  | Bingham, Jane.                 | T 9211   | 1   | \$ -       |
| Meet Abraham Lincoln  | Cary, Barbara.                 | T 7695   | 1   | \$ -       |
| Meet Christopher Columbus   | De Kay, James T.               | T 8029   | 1   | \$ -       |
| Meg's dearest wish  | Emerson, Charlotte.            | T 12624  | 1   | \$ -       |
| Men of iron   | Pyle, Howard,                  | T 11675  | 1   | \$ -       |
| Merry magic-go-round : a reproduction of an antique book of changing pictures       | Nister, Ernest.                | T 7050   | 1   | \$ -       |
| Metal cowboy : ten years further down the road less pedaled                         | Kurmaskie, Joe.                | T 17495  | 1   | \$ -       |
| Middleworld   | Voelkel, J.                    | T 16804  | 1   | \$ -       |
| Midnight Teddies  | Kubick, Dana.                  | T 7016   | 1   | \$ -       |
| Miller 400  | Ethan, Eric.                   | T 5699   | 1   | \$ -       |
| Mirette On The High Wire  | McCully, Emily Arnold.         | T 2585   | 1   | \$ -       |
| Mirette On The High Wire  | McCully, Emily Arnold.         | T 3127   | 1   | \$ -       |
| Miss Fortune  | Dougherty, Brandi.             | T 20109  | 1   | \$ -       |
| Miss Nelson Has A Field Day   | Marshall, James.               | T 8433   | 1   | \$ -       |
| Miss Nelson Is Back   | Marshall, James.               | T 6582   | 1   | \$ -       |
| Miss Nelson Is Back   | Marshall, James.               | T 6583   | 1   | \$ -       |
| Miss Popularity   | Sedita, Francesco.             | T 26139  | 1   | \$ -       |
| Mission Accomplished!   | One.                           | T 28124  | 1   | \$ -       |
| Mission: ocean rescue : Little Einsteins  | Ring, Susan.                   | T 15229  | 1   | \$ -       |
| Misty the abandoned kitten  | Webb, Holly,                   | T 27467  | 1   | \$ -       |
| Mokey's birthday present  | Weiss, Ellen,                  | T 7087   | 1   | \$ -       |
| Molly Pitcher : young patriot   | Stevenson, Augusta.            | T 23846  | 1   | \$ -       |
| Molly Pitcher : young patriot   | Stevenson, Augusta.            | T 23847  | 1   | \$ -       |
| Molly Pitcher : young patriot   | Stevenson, Augusta.            | T 23849  | 1   | \$ -       |
| Molly Pitcher : young patriot   | Stevenson, Augusta.            | T 23850  | 1   | \$ -       |
| Molly the brave and me  | O'Connor, Jane.                | T 2914   | 1   | \$ -       |
| Momentum is your Friend   | Joe Kurmaskie.                 | T 17496  | 1   | \$ -       |
| Monster high : a novel  | Harrison, lisa.                | T 15090  | 1   | \$ -       |
| Monster High: The Ghoul Next Door   | Harrison, Lisi.                | T 14294  | 1   | \$ -       |
| Monster High: The Ghoul Next Door   | Harrison, Lisi.                | T 15086  | 1   | \$ -       |
| Monster High: Where there's a Wolf there's a Way                                    | Harrisibn, Lisi.               | T 15097  | 1   | \$ -       |
| More science secrets  | Conaway, Judith,               | T 6014   | 1   | \$ -       |
| More sideways arithmetic from Wayside School  | Sachar, Louis,                 | T 14489  | 1   | \$ -       |
| More Spaghetti, I Say   | Gelman, Rita Golden.           | T 10804  | 1   | \$ -       |
| Moses the kitten  | Herriot, James.                | T 2081   | 1   | \$ -       |
| Mountaintop rescue  | Nesbit, Jeffrey Asher.         | T 17057  | 1   | \$ -       |
| Move over, Roger  | West, Cindy.                   | T 7148   | 1   | \$ -       |
| Mr. Granite is from another planet!   | Gutman, Dan.                   | T 19190  | 1   | \$ -       |
| Mr. Grumpy's Outing   | Burningham,John.               | T 8555   | 1   | \$ -       |
| Mr. Gumpy's motor car   | Burningham, John.              | T 10588  | 1   | \$ -       |
| Mr. Popper's Penguins   | Atwater, Richard and Florence. | T 349    | 1   | \$ -       |
| Mr. Popper's Penguins   | Atwater, Richard and Florence. | T 143398 | 1   | \$ -       |
| Mr. Reez's sneezes  | Parkinson, Curtis.             | T 12588  | 1   | \$ -       |
| Mr. Sunny is funny!   | Gutman, Dan.                   | T 19178  | 1   | \$ -       |
| Mrs. Dole is out of control!  | Gutman, Dan.                   | T 19186  | 1   | \$ -       |
| Mrs. Piggie Wiggle  | MacDonald, Betty.              | T 11214  | 1   | \$ -       |
| Mrs. Piggie Wiggle  | MacDonald, Betty.              | T 2483   | 1   | \$ -       |
| Mrs. Piggie Wiggle's Magic  | MacDonald, Betty.              | T 2484   | 1   | \$ -       |
| Mrs. Piggie-Wiggle's farm   | MacDonald, Betty.              | T 2481   | 1   | \$ -       |
| Mrs. Piggie-Wiggle's farm   | MacDonald, Betty Bard.         | T 20242  | 1   | \$ -       |
| Mrs. Toggle's zipper  | Pulver, Robin.                 | T 143395 | 1   | \$ -       |
| Mud, sweat, and gears : a rowdy family bike adventure across Canada on seven wheels | Kurmaskie, Joe.                | T 17492  | 1   | \$ -       |
| Mud-puddle poodle   | Sutherland, Tui,               | T 28179  | 1   | \$ -       |
| Muppet Stories Busy Day, Sleepy Night   | Henson, Jim.                   | T 2139   | 1   | \$ -       |
| Murph and the school of fish  | Adams, Phylliss.               | T 386    | 1   | \$ -       |
| My Anastasia  | Molleson, Diane.               | T 8825   | 1   | \$ -       |
| My Bes Frenemeny  | Bowe,Julie.                    | T 23934  | 1   | \$ -       |

| Book Title   | Author                     | Barcode | QTY | Est. Value |
|--|----------------------------|---------|-----|------------|
| My daddy and me  | Sklansky, Amy E.           | T 21175 | 1   | \$ -       |
| My First Book of Dinosaur Jokes  | Rosenbloom, Joseph.        | T 2146  | 1   | \$ -       |
| My First Book of Wacky, Zany Jokes                                     | Rosenbloom, Joseph.        | T 2145  | 1   | \$ -       |
| My grandma is great  | Goldsack, Gaby.            | T 17984 | 1   | \$ -       |
| My heart   | Munger, Robert Boyd,       | T 17099 | 1   | \$ -       |
| My Little Kitten   | Nicholson, Sue.            | T 15221 | 1   | \$ -       |
| My messy room  | Packard, Mary.             | T 3008  | 1   | \$ -       |
| My mom made me go to school  | Delton, Judy.              | T 20166 | 1   | \$ -       |
| My new team  | Howard, Ryan,              | T 23077 | 1   | \$ -       |
| My pants are haunted!  | Benton, Jim.               | T 12819 | 1   | \$ -       |
| My pants are haunted!  | Benton, Jim.               | T 14052 | 1   | \$ -       |
| My pants are haunted!  | Benton, Jim.               | T 14345 | 1   | \$ -       |
| My Pen Pal, Pat  | Papademetriou, Lisa.       | T 9436  | 1   | \$ -       |
| My robot buddy   | Slote, Alfred.             | T 3931  | 1   | \$ -       |
| My rotten redheaded older brother                                      | Polacco, Patricia.         | T 3145  | 1   | \$ -       |
| My Side of the Mountain  | George, Jean.              | T 1795  | 1   | \$ -       |
| My Side of the Mountain  | George, Jean.              | T 9395  | 1   | \$ -       |
| My Sister the Vampire  | Mercer, Sienna.            | T 15085 | 1   | \$ -       |
| My Sister the Vampire  | Mercer, Sienna.            | T 15344 | 1   | \$ -       |
| My teacher is an alien   | Coville, Bruce.            | T 18871 | 1   | \$ -       |
| Nadia the Willful  | Alexander, Sue.            | T 1369  | 1   | \$ -       |
| Nana Hannah's piano  | Bottner, Barbara.          | T 12191 | 1   | \$ -       |
| Nate the Great and the big sniff                                       | Sharmat, Marjorie Weinman. | T 19211 | 1   | \$ -       |
| Nate the Great and the stolen base                                     | Sharmat, Marjorie Weinman. | T 8213  | 1   | \$ -       |
| Nate the Great goes down in the dumps                                  | Sharmat, Marjorie Weinman. | T 2546  | 1   | \$ -       |
| Natural Wonders of the World   | Readers Digest.            | T 6229  | 1   | \$ -       |
| Never do anything ever   | Benton, Jim.               | T 14057 | 1   | \$ -       |
| Never do anything ever   | Benton, Jim.               | T 14346 | 1   | \$ -       |
| Never ride your elephant to school                                     | Johnson, Doug,             | T 2175  | 1   | \$ -       |
| Never trust a cat who wears earrings                                   | Greenburg, Dan.            | T 2264  | 1   | \$ -       |
| Never underestimate your dumbness                                      | Benton, Jim.               | T 14048 | 1   | \$ -       |
| Never underestimate your dumbness                                      | Benton, Jim.               | T 14314 | 1   | \$ -       |
| Neverseen: #4  | Messenger, Shannon,        | T 27180 | 1   | \$ -       |
| New Encyclopedia of Science  | Funk & Wagnalls.           | T 9862  | 1   | \$ -       |
| New Encyclopedia of Science Vol 2                                      | Funk & Wagnalls.           | T 9869  | 1   | \$ -       |
| New kid in town  | Oke, Janette,              | T 2619  | 1   | \$ -       |
| Night of the living dummy  | Stine, R. L.               | T 27191 | 1   | \$ -       |
| Nighttime Adventure  | Lindsay, Elizabeth.        | T 19744 | 1   | \$ -       |
| No More Teachers' Dirty Looks! Over 150 vacation Jokes & riddles.      | Ferrara,R.M.               | T 10809 | 1   | \$ -       |
| Nobody's mother is in second grade                                     | Pulver, Robin.             | T 10704 | 1   | \$ -       |
| Nobody's perfect. I'm as close as it gets                              | Benton, Jim.               | T 18662 | 1   | \$ -       |
| Now you see me   | Mason, Jane B.             | T 17037 | 1   | \$ -       |
| Officer Spence makes no sense!   | Gutman, Dan.               | T 19187 | 1   | \$ -       |
| Oh no, Newf!   | Sutherland, Tui,           | T 17395 | 1   | \$ -       |
| Oh, My! Ginny Fry!   | Shaw, Gina.                | T 15301 | 1   | \$ -       |
| Okay, so maybe I do have superpowers                                   | Benton, Jim.               | T 20115 | 1   | \$ -       |
| Old Abe, the eagle hero  | Young, Patrick.            | T 2871  | 1   | \$ -       |
| Old Dame Counterpane   | Yolen, Jane.               | T 23559 | 1   | \$ -       |
| Old Hat New Hat  | Berenstain, Stan and Jan.  | T 10871 | 1   | \$ -       |
| Old Man Riddle   | Memling, Carl.             | T 2707  | 1   | \$ -       |
| Old Mother Hubbard   | Southgate, Vera.           | T 5457  | 1   | \$ -       |
| Old Yeller   | Gipson, Fred,              | T 7464  | 1   | \$ -       |
| One of each  | Hoberman, Mary Ann.        | T 21425 | 1   | \$ -       |
| Only the good spy young  | Carter, Ally.              | T 15407 | 1   | \$ -       |
| Operation Yes  | Holmes, Sara.              | T 18293 | 1   | \$ -       |
| Orange princess has a ball   | Crowne, Alyssa,            | T 16918 | 1   | \$ -       |
| Orphan Puppy   | Dale, Jenny.               | T 21421 | 1   | \$ -       |
| Orville's outing   | Timmons, Bonnie.           | T 14432 | 1   | \$ -       |
| Our Bodies Our Bodies.   | Time-Life books.           | T 7299  | 1   | \$ -       |
| Our country's story  | Cavanah, Frances.          | T 3902  | 1   | \$ -       |
| Outdoor stonework : 16 easy-to-build projects for your yard and garden | Bridgewater, Alan.         | T 14864 | 1   | \$ -       |
| Outdoor woodwork : 16 easy-to-build projects for your yard & garden    | Bridgewater, Alan.         | T 14865 | 1   | \$ -       |
| Outdoor woodwork : 16 easy-to-build projects for your yard & garden    | Bridgewater, Alan.         | T 14866 | 1   | \$ -       |
| Ox-cart man  | Hall, Donald,              | T 2086  | 1   | \$ -       |
| Ox-cart man  | Hall, Donald,              | T 18043 | 1   | \$ -       |
| Pandora's box  | Osborne, Mary Pope.        | T 2609  | 1   | \$ -       |
| Patriotism   | Roberts, Cynthia,          | T 16414 | 1   | \$ -       |
| Paul Bunyon Swings his Axe   | McCormick, Dell.           | T 2458  | 1   | \$ -       |
| Peanut Butter Rhino  | Andriani, Vincent.         | T 1335  | 1   | \$ -       |
| Pearl the cloud fairy  | Meadows, Daisy.            | T 18396 | 1   | \$ -       |
| Pee Wee Scouts , Cookies and Crutches                                  | Delton, Judy.              | T 4152  | 1   | \$ -       |
| Pee Wee Scouts All dads On Deck  | Delton, Judy.              | T 1412  | 1   | \$ -       |
| Peter Pan (Treasury of Illustrated Classics)                           | Barrie, J.M.               | T 12647 | 1   | \$ -       |
| Peter Pan Friends, Ahoy!   | Disney, Walt.              | T 25592 | 1   | \$ -       |
| Pharoah's Daughter   | Lester, Julius.            | T 2735  | 1   | \$ -       |
| Phone home, Persephone!  | McMullan, Kate.            | T 18030 | 1   | \$ -       |
| Physical forces.   |                            | T 12573 | 1   | \$ -       |

| Book Title  | Author                         | Barcode  | QTY | Est. Value |
|---|--------------------------------|----------|-----|------------|
| Pickle pizza  | Lewis, Beverly,                | T 2488   | 1   | \$ -       |
| Pig War, The  | Baker, Betty.                  | T 5460   | 1   | \$ -       |
| Pilgrims and Native Americans : hands-on projects about life in early America | Quasha, Jennifer.              | T 3896   | 1   | \$ -       |
| Pinky and Thunder   | Beloit, Richard.               | T 23557  | 1   | \$ -       |
| Pinocchio   | Fairy Tale.                    | T 9099   | 1   | \$ -       |
| Pinocchio Nose for Trouble  | Disney, Walt.                  | T 25589  | 1   | \$ -       |
| Pippi in the South Seas   | Lindgren, Astrid.              | T 11034  | 1   | \$ -       |
| Pirates of the Caribbean: Jack Sparrow #3: The Pirate Chase                   | Kidd, Rob.                     | T 12391  | 1   | \$ -       |
| Pirates of the Caribbean: Jack Sparrow #4: The Sword of Cortes                | Kidd, Rob.                     | T 12388  | 1   | \$ -       |
| Pirate's treasure   | Kelman, Marcy.                 | T 17254  | 1   | \$ -       |
| Pish and Posh   | Bottner, Barbara.              | T 14558  | 1   | \$ -       |
| Pizza and Taco. 2, Best party ever!   | Shaskan, Stephen,              | T 145142 | 1   | \$ -       |
| Planet earth  | Editors of Time-Life Books.    | T 12554  | 1   | \$ -       |
| Planet Earth  | Costa De Beauregard, Diane.    | T 7253   | 1   | \$ -       |
| Planet of the apes : a novel  | Boulle, Pierre,                | T 13074  | 1   | \$ -       |
| Planet of the Apes  | Broyles, William.              | T 1289   | 1   | \$ -       |
| Plant Classification  | Spilsbury, Louise and Richard. | T 8784   | 1   | \$ -       |
| Plant life.   |                                | T 12513  | 1   | \$ -       |
| Plant Parts   | Spilsbury, Louise.             | T 5906   | 1   | \$ -       |
| Plant Products  | Spilsbury, Louise.             | T 5904   | 1   | \$ -       |
| Plant Reproduction  | Spilsbury, Louise.             | T 5905   | 1   | \$ -       |
| Play dead   | Mason, Jane B.                 | T 17343  | 1   | \$ -       |
| Please and thank you book.  | Scarry, Richard.               | T 8371   | 1   | \$ -       |
| Pony to the rescue  | Betancourt, Jeanne.            | T 16675  | 1   | \$ -       |
| Poptropica : Mythology  | West, Tracey,                  | T 19737  | 1   | \$ -       |
| Porcupine's Pajama Party  | Harshman, Webb.                | T 5430   | 1   | \$ -       |
| Pordy's prickly problem   | Oke, Janette,                  | T 2613   | 1   | \$ -       |
| Possibles   | Nelson, Vaunda Micheaux.       | T 14598  | 1   | \$ -       |
| Potterwooklee: The Creature from my Closet                                    | Skye, Obert.                   | T 19734  | 1   | \$ -       |
| Preparing for adolescence: how to survive the coming years of change          | Dobson, James C.,              | T 142992 | 1   | \$ -       |
| Presidents and Famous Americans #1  |                                | T 7506   | 1   | \$ -       |
| Presidents and Famous Americans #2  |                                | T 7507   | 1   | \$ -       |
| Presidents and Famous Americans #3  |                                | T 7508   | 1   | \$ -       |
| Presidents and Famous Americans #4  |                                | T 7509   | 1   | \$ -       |
| Presidents and Famous Americans #5  |                                | T 7510   | 1   | \$ -       |
| Presidents and Famous Americans #7  |                                | T 7512   | 1   | \$ -       |
| Presidents and Famous Americans #8  |                                | T 7513   | 1   | \$ -       |
| Presidents and Famous Americans #9  |                                | T 7514   | 1   | \$ -       |
| Princess Ponies A Dream Come True   | Ryder, Chloe.                  | T 24880  | 1   | \$ -       |
| Project Alpha   | MacHale, D. J.,                | T 25623  | 1   | \$ -       |
| Proud to be a Pup Disney 101 Dalmations.                                      | Disney, Walt.                  | T 25582  | 1   | \$ -       |
| Puff and the Incredible Mr. Nobody  | Muller, Romeo.                 | T 11022  | 1   | \$ -       |
| Purple Princess wins the prize  | Crowne, Alyssa,                | T 18365  | 1   | \$ -       |
| Puzzled penguins : a maze adventure   | Merrell, Patrick.              | T 8813   | 1   | \$ -       |
| Quiz Whiz 4   | National Geographic.           | T 24531  | 1   | \$ -       |
| Quiz Whiz: Super Fun , Mind Bending Trivia Questions #3                       | National Geographic.           | T 24530  | 1   | \$ -       |
| Rabbit hill   | Lawson, Robert,                | T 11340  | 1   | \$ -       |
| Raccoon on the Moon   | Witty, Bruce.                  | T 10471  | 1   | \$ -       |
| Rain, rain, go away   | Reed, Teresa.                  | T 5752   | 1   | \$ -       |
| Ramona the pest   | Cleary, Beverly.               | T 1496   | 1   | \$ -       |
| Ramona the pest   | Cleary, Beverly.               | T 20243  | 1   | \$ -       |
| Randall's wall  | Fenner, Carol.                 | T 4080   | 1   | \$ -       |
| Rani in the Mermaid Lagoon  | Papademetriou, Lisa.           | T 28641  | 1   | \$ -       |
| Rapunzel Can  | Disney, Walt.                  | T 25854  | 1   | \$ -       |
| Reach for the stars   | Jefferies, Cindy.              | T 18669  | 1   | \$ -       |
| Rebecca the rock 'n' roll fairy   | Meadows, Daisy.                | T 16719  | 1   | \$ -       |
| Recess mess   | Maccarone, Grace.              | T 18020  | 1   | \$ -       |
| Renaissance   | Sabin, Francene.               | T 17122  | 1   | \$ -       |
| Revenge of the Christmas Angels   | Ziegler, Jennifer.             | T 24662  | 1   | \$ -       |
| Revenge of the loser  | Kowitt, Holly.                 | T 16550  | 1   | \$ -       |
| Revenge of the loser  | Kowitt, Holly.                 | T 15366  | 1   | \$ -       |
| Revenge of the mummy : Clue   | Jacks, Marie.                  | T 3537   | 1   | \$ -       |
| Revenge of the mummy : Clue   | Jacks, Marie.                  | T 13730  | 1   | \$ -       |
| Rex & Rita Saurus's big adventure   | Carson, Jane.                  | T 1275   | 1   | \$ -       |
| Richard Scarry's a day at the airport.  | Scarry, Richard.               | T 14663  | 1   | \$ -       |
| Riddle of the Lost Lake   | Barkan, Joanne.                | T 14544  | 1   | \$ -       |
| Riddle of the Lost Lake   | Barkan, Joanne.                | T 14693  | 1   | \$ -       |
| Riddle of the Lost Lake   | Barkan, Joanne.                | T 14861  | 1   | \$ -       |
| Ridiculous!   | Coleman, Michael               | T 24928  | 1   | \$ -       |
| Rihanna the seahorse fairy  | Meadows, Daisy.                | T 15149  | 1   | \$ -       |
| Rival revenge   | Burkhart, Jessica.             | T 26576  | 1   | \$ -       |
| River quest   | Vornholt, John.                | T 4734   | 1   | \$ -       |
| Rivers west   | L'Amour, Louis,                | T 4033   | 1   | \$ -       |
| Robinson Crusoe Robinson Crusoe.  | Defoe, Daniel.                 | T 1886   | 1   | \$ -       |
| Robinson Crusoe   | McFadden, Deanna.              | T 23930  | 1   | \$ -       |
| Ronald Morgan Goes to Camp  | Giff, Patricia.                | T 2308   | 1   | \$ -       |
| Rosie and Michael   | Viorst, Judith.                | T 8311   | 1   | \$ -       |

| Book Title   | Author                    | Barcode | QTY | Est. Value |
|--|---------------------------|---------|-----|------------|
| Rowan of Rin   | Rodda, Emily.             | T 16701 | 1   | \$ -       |
| Ruby, the red fairy                                      | Meadows, Daisy.           | T 14532 | 1   | \$ -       |
| Rugrats Angelica the Grape.                              | Krulik, Nancy.            | T 2213  | 1   | \$ -       |
| Rush Revere and the American Revolution                  | Limbaugh, Rush H.         | T 20226 | 1   | \$ -       |
| Rush Revere and the brave Pilgrims                       | Limbaugh, Rush H.,        | T 19293 | 1   | \$ -       |
| Rush Revere and the first patriots                       | Limbaugh, Rush H.,        | T 19292 | 1   | \$ -       |
| Rush Revere and The star spangled banner                 | Limbaugh, Rush H.,        | T 24893 | 1   | \$ -       |
| Russell and Elisa  | Hurwitz, Johanna.         | T 3678  | 1   | \$ -       |
| Russell and Elisa  | Hurwitz, Johanna.         | T 2095  | 1   | \$ -       |
| Sacagawea : American pathfinder                          | Seymour, Flora Warren,    | T 3393  | 1   | \$ -       |
| Safe!  | Disney, Walt.             | T 25859 | 1   | \$ -       |
| Sage and the journey to Wishworld                        | Zappa, Shana Muldoon.     | T 25619 | 1   | \$ -       |
| Salem's Tails Cat TV                                     | Dubowski, Mark.           | T 1440  | 1   | \$ -       |
| Sally's room   | Brown, M. K.              | T 1019  | 1   | \$ -       |
| Sally's room   | Brown, M. K.              | T 25556 | 1   | \$ -       |
| Sammy Keys and the Dead Giveaway                         | Van Draanen, Wendelin.    | T 13822 | 1   | \$ -       |
| Santa Fe, New Mexico : sightseeing in 88 pictures        | Hoff, Lisa Decristoforo.  | T 13441 | 1   | \$ -       |
| Santa paws and the new puppy                             | Edwards, Nicholas,        | T 13515 | 1   | \$ -       |
| Sarah Bishop   | O'Dell, Scott,            | T 13403 | 1   | \$ -       |
| Sarah Morton's day : a day in the life of a Pilgrim girl | Waters, Kate.             | T 4575  | 1   | \$ -       |
| Sarah Morton's day : a day in the life of a Pilgrim girl | Waters, Kate.             | T 4572  | 1   | \$ -       |
| Sarah Morton's day : a day in the life of a Pilgrim girl | Waters, Kate.             | T 4574  | 1   | \$ -       |
| Sarah Whitcher's story                                   | Yates, Elizabeth,         | T 15623 | 1   | \$ -       |
| Satchelmouse and the dinosaurs                           | Barber, Antonia,          | T 14609 | 1   | \$ -       |
| Save The Queen Of Sheba                                  | Moeri, Louise.            | T 2938  | 1   | \$ -       |
| Say cheese, Medusa!                                      | McMullan, Kate.           | T 18028 | 1   | \$ -       |
| Say Thank You, Theodore                                  | Lewison, Wendy.           | T 2438  | 1   | \$ -       |
| Scarlett, the garnet fairy                               | Meadows, Daisy.           | T 23781 | 1   | \$ -       |
| Scholastic 2015 Year in Sports                           | Scholastic Inc.           | T 25001 | 1   | \$ -       |
| Scholastic year in sports 2019                           | Buckley, James, Jr.       | T 28132 | 1   | \$ -       |
| School Fear  | Daneshvari, Gitty.        | T 15190 | 1   | \$ -       |
| School spirit  | Zuravicky, Orli,          | T 28461 | 1   | \$ -       |
| Science & Technology                                     | Capella.                  | T 14455 | 1   | \$ -       |
| Science Start Project Book                               | Hine, Marion.             | T 6050  | 1   | \$ -       |
| Scooby-Doo Monster Joke Book A to Z ultimate joke book.  | Dewin, Howie.             | T 14326 | 1   | \$ -       |
| Search for the Star                                      | Stanton, Mary.            | T 4506  | 1   | \$ -       |
| Searching for dragons                                    | Wrede, Patricia C.        | T 23496 | 1   | \$ -       |
| Seasons  | Bennett, David,           | T 2754  | 1   | \$ -       |
| Second grade baby  | Martin, Ann M.            | T 11671 | 1   | \$ -       |
| Second grade baby  | Martin, Ann M.            | T 11687 | 1   | \$ -       |
| Second grade baby  | Martin, Ann M.            | T 3679  | 1   | \$ -       |
| Secret Life of the Underwear Champ                       | Miles, Betty.             | T 3991  | 1   | \$ -       |
| Secrets of the scepter                                   | Stanton, Mary.            | T 11254 | 1   | \$ -       |
| See you later, gladiator                                 | Scieszka, Jon.            | T 13467 | 1   | \$ -       |
| September surprises                                      | Martin, Ann M.            | T 13316 | 1   | \$ -       |
| Seven blind mice   | Young, Ed.                | T 8454  | 1   | \$ -       |
| Shadow Gate  | Rodda, Emily.             | T 14239 | 1   | \$ -       |
| Shadows over Balinor                                     | Stanton, Mary.            | T 8185  | 1   | \$ -       |
| Shake my Sillies Out Raffi Songs to Read                 | Raffi.                    | T 20185 | 1   | \$ -       |
| Shaquille O'Neal Larry Johnson                           | CoCo, Eugene Bradley.     | T 10808 | 1   | \$ -       |
| Shiloh / #1  | Naylor, Phyllis Reynolds. | T 8710  | 1   | \$ -       |
| Shiloh Season / #2                                       | Naylor, Phyllis.          | T 15526 | 1   | \$ -       |
| Showtime!  | Berk, Sheryl.             | T 19716 | 1   | \$ -       |
| Sideways arithmetic from Wayside School                  | Sachar, Louis,            | T 20241 | 1   | \$ -       |
| Sideways stories from Wayside School                     | Sachar, Louis,            | T 14491 | 1   | \$ -       |
| Sideways stories from Wayside School                     | Sachar, Louis,            | T 9789  | 1   | \$ -       |
| Silly Simon : an English folk tale retold                | Clarke, Mollie,           | T 1259  | 1   | \$ -       |
| Sing a Song of Sixpence Green Star.                      | Southgate, Vera.          | T 6151  | 1   | \$ -       |
| Singing sensation  | Stewart, Melanie.         | T 3593  | 1   | \$ -       |
| Sing-Song Sid  | Allen, Margaret.          | T 1892  | 1   | \$ -       |
| Sir Walter Raleigh                                       | Larkin, Tanya.            | T 9877  | 1   | \$ -       |
| Skipping Christmas : a novel                             | Grisham, John.            | T 10499 | 1   | \$ -       |
| Skulduggery Island                                       | Ambrose, Adrienne.        | T 17428 | 1   | \$ -       |
| Sky Jumpers: Escape one Danger                           | Eddleman, Peggy.          | T 23541 | 1   | \$ -       |
| Skylark  | MacLachlan, Patricia.     | T 8258  | 1   | \$ -       |
| Slake's limbo  | Holman, Felice.           | T 1942  | 1   | \$ -       |
| Sleeping Beauty  | Hirata, Shogo.            | T 9427  | 1   | \$ -       |
| Sleeping Beauty  | Kincaid, Lucy,            | T 3616  | 1   | \$ -       |
| Sleeping Beauty a Magic Plan                             | Disney, Walt.             | T 25590 | 1   | \$ -       |
| Snack Attack Mystery                                     | Levy, Elizabeth.          | T 9816  | 1   | \$ -       |
| Snack Attack Mystery                                     | Levy, Elizabeth.          | T 7352  | 1   | \$ -       |
| Snippy and Snappy  | Gág, Wanda,               | T 19299 | 1   | \$ -       |
| Snow Monsters do Drink Hot Chocolate                     | Jones, Marcia.            | T 19133 | 1   | \$ -       |
| Snowy the surprise puppy                                 | Dale, Jenny.              | T 27194 | 1   | \$ -       |
| Soccer Sam   | Marzollo, Jean.           | T 1524  | 1   | \$ -       |
| Sofia's magic lesson                                     | Nathan, Sarah.            | T 20412 | 1   | \$ -       |
| Soldier's heart  | Paulsen, Gary.            | T 3518  | 1   | \$ -       |

| Book Title   | Author                         | Barcode | QTY  | Est. Value |
|--|--------------------------------|---------|------|------------|
| Solve it Yourself Mysteries                                      | Peterson, Conrad.              | T 18944 | 1 \$ | -          |
| Some good news   | Rylant, Cynthia.               | T 13318 | 1 \$ | -          |
| Some things go together  | Zolotow, Charlotte,            | T 7079  | 1 \$ | -          |
| Song Lee and the hamster hunt                                    | Kline, Suzy.                   | T 8247  | 1 \$ | -          |
| Song of Sedna  | San Souci, Robert D.           | T 3203  | 1 \$ | -          |
| Sophia the snow swan fairy                                       | Meadows, Daisy.                | T 15147 | 1 \$ | -          |
| Sound bender   | Oliver, Lin.                   | T 15360 | 1 \$ | -          |
| Southpaw   | Wallace, Rich.                 | T 13536 | 1 \$ | -          |
| Southpaw   | Wallace, Rich.                 | T 17036 | 1 \$ | -          |
| Space Race   | Stamper, Judith Bauer.         | T 10444 | 1 \$ | -          |
| Sparkling Jewel  | Green, D. L.                   | T 25682 | 1 \$ | -          |
| Spooky Sounds  | O'Toole, Mary.                 | T 3852  | 1 \$ | -          |
| Sport the Sporty Puppy   | Dale, Jenny.                   | T 20008 | 1 \$ | -          |
| Sports Illustrated for Kids Baseball.                            | Teitelbaum, Michael.           | T 425   | 1 \$ | -          |
| Sports Illustrated for Kids Rising Stars.                        | Nelson, Glenn.                 | T 414   | 1 \$ | -          |
| Sports It's All in the family.                                   | Catapano, Marc.                | T 10816 | 1 \$ | -          |
| Spot goes splash! and other stories                              | Hill, Eric,                    | T 10553 | 1 \$ | -          |
| Spunky's diary   | Oke, Janette,                  | T 2611  | 1 \$ | -          |
| Stat: Home Court   | Scholastic Inc.                | T 16901 | 1 \$ | -          |
| Stella the star fairy  | Meadows, Daisy.                | T 16766 | 1 \$ | -          |
| Steve Jobs   | Isaacson, Walter.              | T 16780 | 1 \$ | -          |
| Stevie.  | Steptoe, John,                 | T 2995  | 1 \$ | -          |
| Stinker From Space   | Service, Pamela.               | T 3431  | 1 \$ | -          |
| Stone Fox  | Gardiner, John Reynolds.       | T 13385 | 1 \$ | -          |
| Storm runners  | Smith, Roland,                 | T 15428 | 1 \$ | -          |
| Storm runners  | Smith, Roland,                 | T 16888 | 1 \$ | -          |
| Summer days  | Pare, Roger.                   | T 8692  | 1 \$ | -          |
| Summer party   | Rylant, Cynthia.               | T 13395 | 1 \$ | -          |
| Sunchaser's quest  | Stanton, Mary.                 | T 8182  | 1 \$ | -          |
| Super burp!  | Krulik, Nancy E.               | T 27524 | 1 \$ | -          |
| Super Susan  | Stine, Megan.                  | T 7556  | 1 \$ | -          |
| Super Susan  | Stine, Megan.                  | T 7557  | 1 \$ | -          |
| Surprise!  | Simon, Charnan.                | T 3009  | 1 \$ | -          |
| Surrounded by Sharks   | Northrup, Michael.             | T 20384 | 1 \$ | -          |
| Survive!   | Strickland, Brad.              | T 9158  | 1 \$ | -          |
| Surviving the Applewhites  | Tolan, Stephanie S.            | T 17965 | 1 \$ | -          |
| Sweet Buttercup  | Green, D. L.                   | T 25861 | 1 \$ | -          |
| Sylva and the lost treasure                                      | McNamara, Margaret.            | T 28025 | 1 \$ | -          |
| Sylvester and the magic pebble                                   | Steig, William,                | T 12301 | 1 \$ | -          |
| Sylvester and the magic pebble                                   | Steig, William,                | T 8380  | 1 \$ | -          |
| Sylvester, the mouse with the musical ear                        | Holl, Adelaide.                | T 8839  | 1 \$ | -          |
| T.G. and Moonie Have a Baby                                      | Maschler, Fay , Selig, Sylvie. | T 2599  | 1 \$ | -          |
| Take the reins   | Burkhardt, Jessica.            | T 13873 | 1 \$ | -          |
| Take two   | Mercer, Sienna.                | T 15091 | 1 \$ | -          |
| Taking sides   | Soto, Gary.                    | T 23993 | 1 \$ | -          |
| Tales of the Trojan War  | Khanduri, Kamini.              | T 14282 | 1 \$ | -          |
| Tara the Tuesday fairy   | Meadows, Daisy.                | T 23790 | 1 \$ | -          |
| Teacup full of roses.  | Mathis, Sharon Bell.           | T 2553  | 1 \$ | -          |
| Teenage Mutant Ninja Turtles: TOO Much Ooze                      | Spaziante, Patrick.            | T 23074 | 1 \$ | -          |
| Tennis Easy Sports Readers: What's Your Game?                    | Burton & Cogan.                | T 132   | 1 \$ | -          |
| Testing Miss Malarkey  | Finchler, Judy.                | T 17982 | 1 \$ | -          |
| That dreadful day  | Stevenson, James,              | T 8354  | 1 \$ | -          |
| That terrible Halloween night                                    | Stevenson, James,              | T 17992 | 1 \$ | -          |
| The 10 best young players in the NFL                             | Deitsch, Richard.              | T 7517  | 1 \$ | -          |
| The absent author  | Roy, Ron,                      | T 14247 | 1 \$ | -          |
| The accidental cheerleader                                       | McCoy, Mimi.                   | T 13338 | 1 \$ | -          |
| The adventures of Huckleberry Finn                               | Twain, Mark,                   | T 13935 | 1 \$ | -          |
| The adventures of Ook and Gluk : kung-fu cavemen from the future | Pilkey, Dav,                   | T 23708 | 1 \$ | -          |
| The adventures of Ook and Gluk : kung-fu cavemen from the future | Pilkey, Dav,                   | T 13946 | 1 \$ | -          |
| The adventures of Ook and Gluk : kung-fu cavemen from the future | Pilkey, Dav,                   | T 13794 | 1 \$ | -          |
| The adventures of Ook and Gluk, kung-fu cavemen from the future  | Pilkey, Dav,                   | T 15170 | 1 \$ | -          |
| The Adventures of Quinton the Quarter                            | Maulhardt, John.               | T 5267  | 1 \$ | -          |
| The Adventures of Robin Hood.                                    | Pyle, Howard.                  | T 2626  | 1 \$ | -          |
| The adventures of Robinson Crusoe, the York mariner.             |                                | T 13933 | 1 \$ | -          |
| The adventures of Tom Sawyer                                     | Twain, Mark,                   | T 3550  | 1 \$ | -          |
| The adventures of Tom Sawyer                                     | Twain, Mark,                   | T 3551  | 1 \$ | -          |
| The adventures of Tom Sawyer                                     | Twain, Mark,                   | T 3721  | 1 \$ | -          |
| The adventures of Tom Sawyer                                     | Twain, Mark,                   | T 3736  | 1 \$ | -          |
| The Airy Fairy magic boxed set                                   | Ryan, Margaret,                | T 14187 | 1 \$ | -          |
| The Akhenaten adventure  | Kerr, Philip.                  | T 19051 | 1 \$ | -          |
| The always war   | Haddix, Margaret Peterson.     | T 18829 | 1 \$ | -          |
| The Amazing Milk Book  | Ross, Catherine.               | T 4854  | 1 \$ | -          |
| The American Civil War   | Newman, Simon.                 | T 15539 | 1 \$ | -          |
| The Ancient Egyptians  | Shuter, Jane.                  | T 10158 | 1 \$ | -          |
| The angry elf  | West, Tracey,                  | T 5256  | 1 \$ | -          |
| The babysitting wars   | Mccoy, Mimi.                   | T 17332 | 1 \$ | -          |
| The bag I'm taking to Grandma's                                  | Neitzel, Shirley.              | T 7058  | 1 \$ | -          |

| Book Title  | Author                         | Barcode | QTY | Est. Value |
|---|--------------------------------|---------|-----|------------|
| The bald bandit   | Roy, Ron,                      | T 22971 | 1   | \$ -       |
| The batboy  | Lupica, Mike.                  | T 14329 | 1   | \$ -       |
| The battle begins   | Abbott, Tony,                  | T 25763 | 1   | \$ -       |
| The battle for the castle   | Winthrop, Elizabeth.           | T 8627  | 1   | \$ -       |
| The beguilers   | Thompson, Kate,                | T 14837 | 1   | \$ -       |
| The Berenstain Bears and the Bad Dream  | Berenstain, Stan and Jan.      | T 18539 | 1   | \$ -       |
| The Berenstain Bears Count thier Blessings.                                       | Berenstain, Stan and Jan.      | T 1168  | 1   | \$ -       |
| The Berenstain Bears No Girls Allowed.  | Berenstain, Stan and Jan.      | T 2420  | 1   | \$ -       |
| The Best Babysitter Ever  | Scarry, Richard.               | T 10434 | 1   | \$ -       |
| The Best Bad Thing The Best Bad Thing.  | Yoshiko, Uchida.               | T 2017  | 1   | \$ -       |
| The Best Barbara Robinson Treasury Ever Three Hilarious Novels.                   | Robinson, Barbara.             | T 19221 | 1   | \$ -       |
| The best-loved doll   | Caudill, Rebecca,              | T 1284  | 1   | \$ -       |
| The big Bazoohley   | Carey, Peter.                  | T 15268 | 1   | \$ -       |
| The Big Book of Questions & Answers   | Barna, Leslie.                 | T 6125  | 1   | \$ -       |
| The Big Fat Bee Disney's Winnie the Pooh.   | Disney, Walt.                  | T 402   | 1   | \$ -       |
| The big golden book of Christopher Columbus and other early adventurers           | Bourne, Russell.               | T 8031  | 1   | \$ -       |
| The big race  | Matthews, Morgan.              | T 9131  | 1   | \$ -       |
| The Bitter War between The States   | United States History Society. | T 4710  | 1   | \$ -       |
| The black arrow   | Stevenson, Robert Louis,       | T 11627 | 1   | \$ -       |
| The Blind Outlaw  | Rounds, Glen.                  | T 704   | 1   | \$ -       |
| The bone wars   | Lasky, Kathryn.                | T 12623 | 1   | \$ -       |
| The boy and the ghost   | San Souci, Robert D.           | T 15546 | 1   | \$ -       |
| The boy who ate dog biscuits  | Sachs, Betsy.                  | T 3935  | 1   | \$ -       |
| The boy who was followed home   | Mahy, Margaret.                | T 8017  | 1   | \$ -       |
| The boy with the helium head  | Naylor, Phyllis Reynolds.      | T 10793 | 1   | \$ -       |
| The Braggin' Dragon   | Martin, Bill, Jr.              | T 12449 | 1   | \$ -       |
| The brief American pageant : a history of the republic                            | Kennedy, David M.              | T 11608 | 1   | \$ -       |
| The broken bike boy and the Queen of 33rd Street                                  | Flake, Sharon.                 | T 13028 | 1   | \$ -       |
| The Bromeliad trilogy   | Pratchett, Terry.              | T 14731 | 1   | \$ -       |
| The bully of Barkham Street   | Stolz, Mary,                   | T 3438  | 1   | \$ -       |
| The call of the wild.   | London, Jack,                  | T 2670  | 1   | \$ -       |
| The Calling Of Emily Evans  | Oke, Janette,                  | T 3257  | 1   | \$ -       |
| The Care and Keeping of Friends   | Pleasant Company.              | T 10720 | 1   | \$ -       |
| The Carrot Seed Carrot Seed,  | Kraus, Ruth.                   | T 6992  | 1   | \$ -       |
| The case of Hermie the missing hamster  | Preller, James.                | T 17014 | 1   | \$ -       |
| The Case of the case of mistaken identity   | Barnett, Mac.                  | T 15222 | 1   | \$ -       |
| The Case of the case of mistaken identity   | Barnett, Mac.                  | T 18707 | 1   | \$ -       |
| The case of the double cross  | Bonsall, Crosby Newell,        | T 1041  | 1   | \$ -       |
| The case of the elevator duck   | Berends, Polly Berrien.        | T 3703  | 1   | \$ -       |
| The case of the groaning ghost  | Preller, James.                | T 17015 | 1   | \$ -       |
| The case of the mixed-up monsters   | Maifair, Linda Lee.            | T 2551  | 1   | \$ -       |
| The castle in the attic   | Winthrop, Elizabeth.           | T 26588 | 1   | \$ -       |
| The cat and the fiddler   | Jeter, Jacky.                  | T 3106  | 1   | \$ -       |
| The cat that was left behind  | Adler, C. S.                   | T 378   | 1   | \$ -       |
| The Cay   | Taylor, Theodore,              | T 11624 | 1   | \$ -       |
| The Cay   | Taylor, Theodore,              | T 3657  | 1   | \$ -       |
| The Cay   | Taylor, Theodore,              | T 3720  | 1   | \$ -       |
| The champion of Merrimack County  | Drury, Roger W.                | T 1442  | 1   | \$ -       |
| The Chronicles of Baseball  | Mehno, John.                   | T 7515  | 1   | \$ -       |
| The civilization of the Renaissance in Italy                                      | Burckhardt, Jacob,             | T 17123 | 1   | \$ -       |
| The clue of the left-handed envelope : the puzzle of the pretty pink handkerchief | Stanley, George Edward.        | T 21417 | 1   | \$ -       |
| The Colonial Wars   | Lawson, Don.                   | T 9726  | 1   | \$ -       |
| The colossus rises  | Lerangis, Peter.               | T 17977 | 1   | \$ -       |
| The contemporary age  | Vergés, Glòria.                | T 13576 | 1   | \$ -       |
| The Contemporary Age Contemporary Age.  | Gloria, Garme Peris.           | T 9931  | 1   | \$ -       |
| The Contemporary Age Contemporary Age.  | Gloria, Garme Peris.           | T 9932  | 1   | \$ -       |
| The Contemporary Age Contemporary Age.  | Gloria, Garme Peris.           | T 9933  | 1   | \$ -       |
| The Contemporary Age Contemporary Age.  | Gloria, Garme Peris.           | T 9934  | 1   | \$ -       |
| The Contemporary Age Contemporary Age.  | Gloria, Garme Peris.           | T 9936  | 1   | \$ -       |
| The Costume Ball  | Katherine, Hollabird.          | T 15294 | 1   | \$ -       |
| The cricket in Times Square   | Selden, George,                | T 18936 | 1   | \$ -       |
| The crime of Hubie Hemplewhite  | Zimelman, Nathan.              | T 2860  | 1   | \$ -       |
| The crossing  | Foster, Kelli C.               | T 15289 | 1   | \$ -       |
| The curse of the calico cat   | Weiss, Ellen,                  | T 2988  | 1   | \$ -       |
| The Curse of the Pharoahs   | Peters, Elizabeth.             | T 16616 | 1   | \$ -       |
| The day everything tasted like broccoli   | Greenburg, Dan.                | T 21423 | 1   | \$ -       |
| The day Jimmy's boa ate the wash  | Noble, Trinkka Hakes.          | T 8655  | 1   | \$ -       |
| The Day the Clocks stopped  | Geldard, William.              | T 2266  | 1   | \$ -       |
| The Deadly Power of Medusa  | Osborne, Mary Pope.            | T 25675 | 1   | \$ -       |
| The Declaration of Independence   | Pierce, Alan,                  | T 12024 | 1   | \$ -       |
| The defenders   | McGovern, Ann.                 | T 2884  | 1   | \$ -       |
| The doom machine : a novel  | Teague, Mark.                  | T 19377 | 1   | \$ -       |
| The do-something day  | Lasker, Joe.                   | T 2331  | 1   | \$ -       |
| The do-something day  | Lasker, Joe.                   | T 2332  | 1   | \$ -       |
| The dragon in the sock drawer   | Klimo, Kate.                   | T 15192 | 1   | \$ -       |
| The dream of the dormouse   | Parker, Edgar,                 | T 2623  | 1   | \$ -       |
| The dress I'll wear to the party  | Neitzel, Shirley.              | T 7054  | 1   | \$ -       |

| Book Title  | Author                         | Barcode  | QTY | Est. Value |
|---|--------------------------------|----------|-----|------------|
| The Dusk Fairy  | Faulkner, Keith,               | T 26850  | 1   | \$ -       |
| The Earth : The Geography of our World                                    | Taylor, Barbara,               | T 16370  | 1   | \$ -       |
| The Earth : The Geography of our World                                    | Taylor, Barbara,               | T 16424  | 1   | \$ -       |
| The Egypt Game  | Snyder, Zilpha Keatley.        | T 3307   | 1   | \$ -       |
| The Egypt Game  | Snyder, Zilpha Keatley.        | T 24923  | 1   | \$ -       |
| The Elephant's Child  | Lisa Meltzer.                  | T 10169  | 1   | \$ -       |
| The Emperor's New Suit  | Hirata, Shogo.                 | T 8885   | 1   | \$ -       |
| The Endless Steppe  | Hautzig, Esther.               | T 1971   | 1   | \$ -       |
| The European Challenge  | Alexandria, Virginia.          | T 4368   | 1   | \$ -       |
| The eye of the world  | Jordan, Robert,                | T 13047  | 1   | \$ -       |
| The Fabulous Principal Pie  | Hoffman, James.                | T 8862   | 1   | \$ -       |
| The Fabulous Principal Pie  | Hoffman, James.                | T 8863   | 1   | \$ -       |
| The Fabulous Principal Pie  | Hoffman, James.                | T 8864   | 1   | \$ -       |
| The Fabulous Principal Pie  | Hoffman, James.                | T 8865   | 1   | \$ -       |
| The Fabulous Principal Pie  | Hoffman, James.                | T 8866   | 1   | \$ -       |
| The fall  | Nix, Garth.                    | T 16635  | 1   | \$ -       |
| The Fall : Seventh Tower #1   | Nix, Garth.                    | T 11030  | 1   | \$ -       |
| The fall of the Roman Empire  | Nardo, Don,                    | T 14759  | 1   | \$ -       |
| The family Minus  | Krahn, Fernando.               | T 12141  | 1   | \$ -       |
| The family Minus's summer house   | Krahn, Fernando.               | T 6996   | 1   | \$ -       |
| The family under the bridge   | Carlson, Natalie Savage.       | T 16741  | 1   | \$ -       |
| The fantastic flying bicycle  | Rand, Johnathan.               | T 19131  | 1   | \$ -       |
| The fate of Dr. Eggman  | Flynn, Ian,                    | T 144817 | 1   | \$ -       |
| The Fellowship Of The Ring  | Tolkien, J.R.R.                | T 4052   | 1   | \$ -       |
| The figure in the shadows   | Bellairs, John.                | T 13562  | 1   | \$ -       |
| The First Creche  | Gordon, Arthur.                | T 4440   | 1   | \$ -       |
| The First Transcontinental Railroad, 1869                                 | Cobblestone.                   | T 1616   | 1   | \$ -       |
| The flunking of Joshua T. Bates   | Shreve, Susan.                 | T 3705   | 1   | \$ -       |
| The forests of silence  | Rodda, Emily.                  | T 2847   | 1   | \$ -       |
| The Forestwife  | Tomlinson, Theresa.            | T 3555   | 1   | \$ -       |
| The Forgotten Bear  | Brett, Molly.                  | T 3480   | 1   | \$ -       |
| The frog princess : book one in the tales of the frog princess            | Baker, E. D.                   | T 3998   | 1   | \$ -       |
| The Frog Princess   | Conford, Ellen.                | T 8220   | 1   | \$ -       |
| The Frontier  | Athearn, Robert G.             | T 4662   | 1   | \$ -       |
| The gift-giver  | Hansen, Joyce.                 | T 3731   | 1   | \$ -       |
| The gingerbread man   | pictures by Karen Lee Schmidt. | T 23947  | 1   | \$ -       |
| The girl with 500 middle names  | Haddix, Margaret Peterson.     | T 12448  | 1   | \$ -       |
| The Girls' Book of Friendship: How to be the best Friend Ever!            | Reece, Gimmma.                 | T 17125  | 1   | \$ -       |
| The golden compass  | Pullman, Philip,               | T 3981   | 1   | \$ -       |
| The golden door   | Rodda, Emily.                  | T 26545  | 1   | \$ -       |
| The golden road   | Montgomery, L. M.              | T 2955   | 1   | \$ -       |
| The golem's eye   | Stroud, Jonathan.              | T 12510  | 1   | \$ -       |
| The good, the bad, and the goofy  | Scieszka, Jon.                 | T 13517  | 1   | \$ -       |
| The goofed-up pet shop  | Snyder, Margaret.              | T 8605   | 1   | \$ -       |
| The grandma mix-up : story and pictures                                   | McCully, Emily Arnold.         | T 12192  | 1   | \$ -       |
| The great Gilly Hopkins   | Paterson, Katherine.           | T 16467  | 1   | \$ -       |
| The great Gilly Hopkins   | Paterson, Katherine.           | T 3781   | 1   | \$ -       |
| The great green notebook of Katie Roberts : who just turned 12 on Monday  | Hest, Amy.                     | T 2107   | 1   | \$ -       |
| The Great Summer Camp Catastrophe   | Leeuwen, Jean Van.             | T 14799  | 1   | \$ -       |
| The great turkey walk   | Karr, Kathleen.                | T 12838  | 1   | \$ -       |
| The Greek gods  | Evslin, Bernard.               | T 10074  | 1   | \$ -       |
| The Greeks  | Burrell, Roy E. C.             | T 25830  | 1   | \$ -       |
| The Greeks  | Peach, Susan.                  | T 9952   | 1   | \$ -       |
| The Greeks  | Peach, Susan.                  | T 9953   | 1   | \$ -       |
| The Gumby book of colors  | Hyman, Jane.                   | T 8840   | 1   | \$ -       |
| The gym teacher from the Black Lagoon                                     | Thaler, Mike,                  | T 14857  | 1   | \$ -       |
| The gym teacher from the black lagoon                                     | Thaler, Mike,                  | T 8592   | 1   | \$ -       |
| The Handyman Best Organizing Solutions                                    | Collier, Ken.                  | T 24078  | 1   | \$ -       |
| The happy girl  | Heyde, Christiane.             | T 8836   | 1   | \$ -       |
| The haunted library   | Butler, Dori Hillestad,        | T 25178  | 1   | \$ -       |
| The headless Cupid  | Snyder, Zilpha Keatley.        | T 3982   | 1   | \$ -       |
| The history of the Incas  | Métraux, Alfred,               | T 13824  | 1   | \$ -       |
| The hit-away kid  | Christopher, Matt.             | T 12483  | 1   | \$ -       |
| The house at Pooh Corner  | Milne, A. A.                   | T 2968   | 1   | \$ -       |
| The hundred dresses   | Estes, Eleanor,                | T 1862   | 1   | \$ -       |
| The hundred dresses   | Estes, Eleanor,                | T 2398   | 1   | \$ -       |
| The hundred penny box   | Mathis, Sharon Bell.           | T 14526  | 1   | \$ -       |
| The impatient turtle  | Oke, Janette,                  | T 2617   | 1   | \$ -       |
| The Incredible Present  | Castor, Harriet.               | T 12782  | 1   | \$ -       |
| The Italian Renaissance   | Plumb, J. H.                   | T 4160   | 1   | \$ -       |
| The jacket I wear in the snow   | Neitzel, Shirley.              | T 7055   | 1   | \$ -       |
| The Jewel Kingdom The Emerald Princess Finds a Fairy.                     | Malcolm, Jahanna N.            | T 2509   | 1   | \$ -       |
| The Jolly Postman The Jolly Postman.                                      | Ahlberg, Janet.                | T 821    | 1   | \$ -       |
| The Jordan rules the inside story of Michael Jordan and the Chicago Bulls | Smith, Sam,                    | T 9292   | 1   | \$ -       |
| The journeyman  | Yates, Elizabeth,              | T 15631  | 1   | \$ -       |
| The Jungle Book A Friend for Life   | Disney, Walt.                  | T 25585  | 1   | \$ -       |
| The key to Rondo  | Rodda, Emily.                  | T 16393  | 1   | \$ -       |

| Book Title   | Author                         | Barcode  | QTY | Est. Value |
|--|--------------------------------|----------|-----|------------|
| The king who could not smile : a story with a moral        | Hohn, Hazel M.                 | T 2596   | 1   | \$ -       |
| The king who sneezed                                       | McAllister, Angela.            | T 3125   | 1   | \$ -       |
| The King's Equal   | Paterson, Katherine.           | T 20073  | 1   | \$ -       |
| The kissing hand   | Penn, Audrey,                  | T 15248  | 1   | \$ -       |
| The Lady with the Alligator Purse                          | Westcott, Nadine.              | T 21422  | 1   | \$ -       |
| The language of goldfish : a novel                         | Oneal, Zibby.                  | T 3602   | 1   | \$ -       |
| The last dinosaur  | Murphy, Jim,                   | T 9047   | 1   | \$ -       |
| The Lion King Disney:                                      | Walt Disney.                   | T 2775   | 1   | \$ -       |
| The Lion King. The Lion King.                              | Disney, Walt.                  | T 5440   | 1   | \$ -       |
| The Lion's Bed Lion's Bed.                                 | Massie, Diane Redfield.        | T 3126   | 1   | \$ -       |
| The little mermaid   | retold by Patricia Lakin.      | T 2446   | 1   | \$ -       |
| The loser list   | Kowitt, Holly.                 | T 15314  | 1   | \$ -       |
| The lucky little porcupine                                 | Martin, Patricia Miles.        | T 2716   | 1   | \$ -       |
| The lucky stone  | Clifton, Lucille.              | T 11722  | 1   | \$ -       |
| The magic locket   | Koda-Callan, Elizabeth.        | T 2210   | 1   | \$ -       |
| The magic pot  | Coombs, Patricia.              | T 1199   | 1   | \$ -       |
| The magic pot  | Coombs, Patricia.              | T 1201   | 1   | \$ -       |
| The Magic School Bus Inside Ralphie a book about germs.    | Cole, Joanna.                  | T 1082   | 1   | \$ -       |
| The magical ballet slippers                                | Ellsworth, Nick.               | T 18451  | 1   | \$ -       |
| The magician's ring  | Gaskin, Carol.                 | T 14169  | 1   | \$ -       |
| The Magnificent Mya Tibbs                                  | Allen, Crystal.                | T 26347  | 1   | \$ -       |
| The matchlock gun  | Edmonds, Walter Dumaux,        | T 15637  | 1   | \$ -       |
| The matchlock gun  | Edmonds, Walter Dumaux,        | T 23432  | 1   | \$ -       |
| The maze of the beast                                      | Rodda, Emily.                  | T 19066  | 1   | \$ -       |
| The Measure Of A Heart                                     | Oke, Janette,                  | T 3256   | 1   | \$ -       |
| The Medieval world   | Steele, Philip,                | T 17133  | 1   | \$ -       |
| The Medusa plague  | Kirchoff, Mary L.              | T 12952  | 1   | \$ -       |
| The Mermaid's tail   | Caisley, Raewyn.               | T 14244  | 1   | \$ -       |
| The Middle Ages  | Caselli, Giovanni,             | T 12227  | 1   | \$ -       |
| The minstrel in the tower                                  | Skurzynski, Gloria.            | T 11651  | 1   | \$ -       |
| The minute boys of Bunker Hill                             | Stratemeyer, Edward,           | T 25396  | 1   | \$ -       |
| The moves make the man : a novel                           | Brooks, Bruce.                 | T 953    | 1   | \$ -       |
| The NBA Book of Fantastic Facts Feats & Superstats         | Hollander, Zander.             | T 10811  | 1   | \$ -       |
| The neon motorcycle  | Rockwell, Thomas,              | T 3161   | 1   | \$ -       |
| The new class  | Brooke, Lauren.                | T 143767 | 1   | \$ -       |
| The noonday friends  | Stolz, Mary,                   | T 8278   | 1   | \$ -       |
| The Official Red Book: A Guide Book of United States Coins | Yeoman, R.S.                   | T 23440  | 1   | \$ -       |
| The orphan of Ellis Island : a time-travel adventure       | Woodruff, Elvira.              | T 15524  | 1   | \$ -       |
| The pagemaster   | Horowitz, Jordan.              | T 2128   | 1   | \$ -       |
| The Pain & the Great One                                   | Blume, Judy.                   | T 992    | 1   | \$ -       |
| The perfect present  | Klein, Abby.                   | T 25030  | 1   | \$ -       |
| The Pigeon Needs a Bath!                                   | Willems, Mo                    | T 26504  | 1   | \$ -       |
| The Pink Panther and the fancy party                       | Beris, Sandra.                 | T 1018   | 1   | \$ -       |
| The Pink Panther and the fancy party                       | Beris, Sandra.                 | T 2796   | 1   | \$ -       |
| The plant that ate dirty socks                             | McArthur, Nancy.               | T 2882   | 1   | \$ -       |
| The Princess School If the Shoe Fits.                      | Mason, Jane.                   | T 10803  | 1   | \$ -       |
| The problem with here is that it's where I'm from          | Benton, Jim.                   | T 14049  | 1   | \$ -       |
| The problem with here is that it's where I'm from          | Benton, Jim.                   | T 14313  | 1   | \$ -       |
| The prodigal cat   | Oke, Janette,                  | T 2615   | 1   | \$ -       |
| The quilt story  | Johnston, Tony,                | T 5966   | 1   | \$ -       |
| The raging quiet   | Jordan, Sherryl.               | T 16609  | 1   | \$ -       |
| The rebounder  | Dygaard, Thomas J.             | T 13530  | 1   | \$ -       |
| The Resisters  | Nylund, Eric.                  | T 19736  | 1   | \$ -       |
| The Reversed Rescue  | Rossiter, Laura M.             | T 5597   | 1   | \$ -       |
| The Revolution For Freedom                                 | United States History Society. | T 4720   | 1   | \$ -       |
| The Revolution   | Athearn, Robert G.             | T 4721   | 1   | \$ -       |
| The road to Balinor : Unicorns of Balinor                  | Stanton, Mary.                 | T 143655 | 1   | \$ -       |
| The Romans : life in the Empire                            | Guittard, Charles.             | T 9979   | 1   | \$ -       |
| The runaway giant  | Holl, Adelaide.                | T 2140   | 1   | \$ -       |
| The sea of grass   | Richter, Conrad,               | T 14947  | 1   | \$ -       |
| The search for Aladdin's lamp                              | Leibold, Jay.                  | T 2701   | 1   | \$ -       |
| The secret garden  | Burnett, Frances Hodgson,      | T 13922  | 1   | \$ -       |
| The secret garden  | Burnett, Frances Hodgson,      | T 862    | 1   | \$ -       |
| The secret garden  | Burnett, Frances Hodgson,      | T 9742   | 1   | \$ -       |
| The secret garden  | Molleson, Diane.               | T 2477   | 1   | \$ -       |
| The secret garden  | Molleson, Diane.               | T 14872  | 1   | \$ -       |
| The secret of platform 13                                  | Ibbotson, Eva.                 | T 23433  | 1   | \$ -       |
| The secret of platform 13                                  | Ibbotson, Eva.                 | T 24000  | 1   | \$ -       |
| The secret of Spirit Mountain                              | Olson, Helen Kronberg.         | T 3283   | 1   | \$ -       |
| The seven songs of Merlin                                  | Barron, T. A.                  | T 10526  | 1   | \$ -       |
| The Seventh Sentinel                                       | Kirchoff, Mary L.              | T 12951  | 1   | \$ -       |
| The shack : where tragedy confronts eternity               | Young, William P.,             | T 142990 | 1   | \$ -       |
| The shadow of Albion                                       | Norton, Andre.                 | T 14760  | 1   | \$ -       |
| The shy little turtle                                      | Adams, Phylliss.               | T 389    | 1   | \$ -       |
| The silent storm   | Garland, Sherry.               | T 1797   | 1   | \$ -       |
| The Sister's of the South                                  | Rodda, Emily.                  | T 14237  | 1   | \$ -       |
| The sky jumps into your shoes at night                     | Tomkins, Jasper.               | T 8559   | 1   | \$ -       |



| Book Title  | Author                    | Barcode  | QTY | Est. Value |
|---|---------------------------|----------|-----|------------|
| The smugglers   | Lawrence, Iain,           | T 13541  | 1   | \$ -       |
| The snow child : a Russian folktale   | Littledale, Freya,        | T 2333   | 1   | \$ -       |
| The snow pony   | Crompton, Anne Eliot.     | T 4767   | 1   | \$ -       |
| The snowy day   | Scollon, Bill.            | T 25851  | 1   | \$ -       |
| The Spotted Cow   | Nelson, Donald.           | T 14566  | 1   | \$ -       |
| The Spy Next Door   |                           | T 26710  | 1   | \$ -       |
| The stinky sneakers mystery   | Lewis, Beverly,           | T 2452   | 1   | \$ -       |
| The Story Of Amulet   | Nesbit, E.                | T 2362   | 1   | \$ -       |
| The story of the Declaration of independence                                      | Richards, Norman.         | T 4613   | 1   | \$ -       |
| The story of Zachary Zween  | Watts, Mabel.             | T 20055  | 1   | \$ -       |
| The summer vacation from the black lagoon   | Thaler, Mike,             | T 15420  | 1   | \$ -       |
| The super-nice are super-annoying   | Kelly, Jamie.             | T 18661  | 1   | \$ -       |
| The surge   | Smith, Roland,            | T 16889  | 1   | \$ -       |
| The surge   | Smith, Roland,            | T 17025  | 1   | \$ -       |
| The Surprising Pockets  | Better Homes and Gardens. | T 2755   | 1   | \$ -       |
| The tenth city  | Carman, Patrick.          | T 18819  | 1   | \$ -       |
| The terrible thing that happened at our house                                     | Blaine, Marge.            | T 1021   | 1   | \$ -       |
| The Thingumajig book of manners   | Keller, Irene.            | T 18373  | 1   | \$ -       |
| The three bears   | West, Cindy.              | T 10350  | 1   | \$ -       |
| The Three Little Pigs   | Hirata, Shogo.            | T 8874   | 1   | \$ -       |
| The time machine : and, The man who could work miracles                           | Wells, H. G.              | T 14771  | 1   | \$ -       |
| The timekeeper  | Kidd, Rob.                | T 12560  | 1   | \$ -       |
| the Titanic Lost...and Found.   | Donnelly, Judy.           | T 1219   | 1   | \$ -       |
| the Titanic Lost...and Found.   | Donnelly, Judy.           | T 7461   | 1   | \$ -       |
| The Trip to Panama  | Bell ,Anthea.             | T 2174   | 1   | \$ -       |
| The two towers : being the second part of The lord of the rings                   | Tolkien, J. R. R.         | T 3718   | 1   | \$ -       |
| The United States of America Reference Book                                       | Webster, Orville V.       | T 9247   | 1   | \$ -       |
| The Usborne Atlas of World History  | Miles, Lisa.              | T 25849  | 1   | \$ -       |
| The Usbourne Story of Music   | O'Brien, Eileen.          | T 7209   | 1   | \$ -       |
| The Valentine Star The Valentine Star.  | Giff, Patricia.           | T 4486   | 1   | \$ -       |
| The Valentine that ate My Teacher   | Marney, Dean,             | T 14999  | 1   | \$ -       |
| The valley of the lost  | Rodda, Emily.             | T 19067  | 1   | \$ -       |
| The voyage of the frog  | Paulsen, Gary.            | T 19218  | 1   | \$ -       |
| The wanderings of Odysseus : the story of the Odyssey                             | Sutcliffe, Rosemary.      | T 27819  | 1   | \$ -       |
| The well : David's story  | Taylor, Mildred D.        | T 3556   | 1   | \$ -       |
| The werewolf at home plate  | Doyle, Bill H.,           | T 16960  | 1   | \$ -       |
| The Whisper   | Clayton, Emma.            | T 16840  | 1   | \$ -       |
| The White House : a pop-up of our nation's home                                   | Sabuda, Robert,           | T 28153  | 1   | \$ -       |
| The White Mountains   | Christopher, John,        | T 11678  | 1   | \$ -       |
| The white stag  | Seredy, Kate.             | T 3405   | 1   | \$ -       |
| The white stallion  | Shub, Elizabeth.          | T 6413   | 1   | \$ -       |
| The white stallion  | Shub, Elizabeth.          | T 7579   | 1   | \$ -       |
| The white stallion  | Shub, Elizabeth.          | T 14876  | 1   | \$ -       |
| The wild hunt   | Yolen, Jane.              | T 8774   | 1   | \$ -       |
| The Wild Whale Watch  | Moore, Eva.               | T 3685   | 1   | \$ -       |
| The Wild Whale Watch  | Moore, Eva.               | T 1923   | 1   | \$ -       |
| The willow maiden   | Collins, Meghan.          | T 1254   | 1   | \$ -       |
| The wind blew   | Hutchins, Pat,            | T 20258  | 1   | \$ -       |
| The winning pony  | Betancourt, Jeanne.       | T 9381   | 1   | \$ -       |
| The winning summer  | Hubler, Marsha,           | T 14850  | 1   | \$ -       |
| The winter room   | Paulsen, Gary.            | T 7457   | 1   | \$ -       |
| The Wish List   |                           | T 27474  | 1   | \$ -       |
| The witches of Worm   | Snyder, Zilpha Keatley.   | T 14838  | 1   | \$ -       |
| The Wonderful Wizard of Oz  | Hirata, Shogo.            | T 8850   | 1   | \$ -       |
| The wonderful Wizard of Oz  | Baum, L. Frank            | T 4803   | 1   | \$ -       |
| The worst things in life are also free  | Benton, Jim.              | T 14053  | 1   | \$ -       |
| The worst things in life are also free  | Benton, Jim.              | T 14317  | 1   | \$ -       |
| The Year of the Snake Tales from the Chinese Zodiac.                              | Chin, Oliver.             | T 28269  | 1   | \$ -       |
| The Young Indiana Jones Chronicles #2 South of the Border                         | Brightfield, Richard.     | T 959    | 1   | \$ -       |
| There's a monster under my bed  | Howe, James,              | T 8815   | 1   | \$ -       |
| There's a nightmare in my closet  | Mayer, Mercer,            | T 9098   | 1   | \$ -       |
| There's no such thing as a dragon   | Kent, Jack,               | T 19910  | 1   | \$ -       |
| Theseus and the Minotaur  | Naden, C. J.              | T 10086  | 1   | \$ -       |
| They call me Boober Fraggie / : A Fraggie Rock Book starring Jim Henson's Muppets | Muntean, Michaela.        | T 8215   | 1   | \$ -       |
| They Called Her Mrs. Doc  | Oke, Janette,             | T 3258   | 1   | \$ -       |
| They really like me!  | Hines, Anna Grossnickle.  | T 8837   | 1   | \$ -       |
| Third grade is terrible   | Baker, Barbara,           | T 3975   | 1   | \$ -       |
| This Is the Plate   | Trussell-Cullen, Alan.    | T 5472   | 1   | \$ -       |
| Thomas Alva Edison Inventor   | Davidson, Margaret.       | T 8294   | 1   | \$ -       |
| Thomas Jefferson  | Lee, Susan,               | T 9291   | 1   | \$ -       |
| Three by the sea  | Marshall, Edward.         | T 11652  | 1   | \$ -       |
| Three Wishes,   | Stamper, Judith Bauer.    | T 10432  | 1   | \$ -       |
| Through moon and stars and night skies  | Turner, Ann Warren.       | T 8600   | 1   | \$ -       |
| Tim Duncan: Slam Duncan   | Kernan, Kevin.            | T 181    | 1   | \$ -       |
| Time for Uncle Joe  | Sandin, Joan.             | T 2180   | 1   | \$ -       |
| Titanic cat   | Mlodinow, Leonard,        | T 13373  | 1   | \$ -       |
| To A Different Drummer : Helping Children With Learning Disabilities              | Dockstader, Mary Ann.     | T 142993 | 1   | \$ -       |

| Book Title  | Author                     | Barcode | QTY | Est. Value |
|---|----------------------------|---------|-----|------------|
| Toliver's secret  | Brady, Esther Wood,        | T 15618 | 1   | \$ -       |
| Tom Sawyer : and Huckleberry Finn   | Twain, Mark,               | T 8045  | 1   | \$ -       |
| Too Long Stranger Too Long Stranger.  | Oke, Janette,              | T 3255  | 1   | \$ -       |
| Too many blooms   | Daly, Catherine.           | T 15394 | 1   | \$ -       |
| Too much fun : Dragon Tales   | Pugliano, Carol.           | T 20278 | 1   | \$ -       |
| Tooley! Tooley!   | Modell, Frank.             | T 8016  | 1   | \$ -       |
| Tooter Pepperday  | Spinelli, Jerry.           | T 10796 | 1   | \$ -       |
| Tooth   | Audrey Wood.               | T 10178 | 1   | \$ -       |
| Tooth fairy   | Wood, Audrey.              | T 7088  | 1   | \$ -       |
| Top dog!  | Dale, Jenny.               | T 9405  | 1   | \$ -       |
| Toy Academy: Some Assembly Required   |                            | T 27870 | 1   | \$ -       |
| Travel team   | Lupica, Mike.              | T 14097 | 1   | \$ -       |
| Travels: 8 Stories from Around the World With Tests to Help You Read and Write. | Goodman, Burton.           | T 20012 | 1   | \$ -       |
| Treasure Island   | Hirata, Shogo.             | T 9093  | 1   | \$ -       |
| Treasure Island   | Stevenson, Robert Louis,   | T 2533  | 1   | \$ -       |
| Treasure Island   | Stevenson, Robert Louis,   | T 8721  | 1   | \$ -       |
| Treasure Island   | Stevenson, Robert Louis,   | T 25633 | 1   | \$ -       |
| Triple fault  | Burkhart, Jessica.         | T 13875 | 1   | \$ -       |
| Triple Trouble and the Pizza Party  | Dadey, Debbie.             | T 14185 | 1   | \$ -       |
| Triple Trouble and the Red Heart Race   | Dadey, Debbie.             | T 17586 | 1   | \$ -       |
| Two terrible frights  | Aylesworth, Jim.           | T 805   | 1   | \$ -       |
| Two under par   | Henkes, Kevin.             | T 14792 | 1   | \$ -       |
| Tyrone and the swamp gang   | Wilhelm, Hans,             | T 3031  | 1   | \$ -       |
| UFO diary   | Kitamura, Satoshi.         | T 6994  | 1   | \$ -       |
| Uh-oh!  | Hooke, R. Schuyler.        | T 23968 | 1   | \$ -       |
| Valley of Fear  | Stanton, Mary.             | T 4227  | 1   | \$ -       |
| Wanderlust (The meetings sextet, v.2)   | Anthony, Mark.             | T 13071 | 1   | \$ -       |
| Way of the warrior kid : from wimpy to warrior the Navy Seal way                | Willink, Jocko,            | T 97815 | 1   | \$ -       |
| Ways animals sleep  | McCauley, Jane R.,         | T 19820 | 1   | \$ -       |
| We are the Ham-Hams!  | Ladd, Frances Ann.         | T 15230 | 1   | \$ -       |
| We like   | Disney, Walt               | T 25853 | 1   | \$ -       |
| Weather   | Cosgrove, Brian.           | T 10566 | 1   | \$ -       |
| Weather & climate.  |                            | T 12517 | 1   | \$ -       |
| Wedding flowers   | Rylant, Cynthia.           | T 13377 | 1   | \$ -       |
| Wee Sing and Play   | Conn Beall, Pamela.        | T 5791  | 1   | \$ -       |
| Wellspring of magic   | Fields, Jan.               | T 16754 | 1   | \$ -       |
| Wellspring of magic   | Fields, Jan.               | T 16979 | 1   | \$ -       |
| Wellspring of magic   | Fields, Jan.               | T 21099 | 1   | \$ -       |
| Wellspring of magic   | Fields, Jan.               | T 21100 | 1   | \$ -       |
| Wetlands  | Langley, Andrew.           | T 9849  | 1   | \$ -       |
| What do you do with a grumpy kangaroo?  | Moncure, Jane Belk.        | T 10484 | 1   | \$ -       |
| What do you say, dear?  | Joslin, Sesyle.            | T 3649  | 1   | \$ -       |
| What game shall we play?  | Hutchins, Pat,             | T 9164  | 1   | \$ -       |
| What is a Friend?   | Disney.                    | T 25860 | 1   | \$ -       |
| What Lila Loves   | Scarffe, Bronwen.          | T 8362  | 1   | \$ -       |
| What shall I make?  | Gibson, Ray.               | T 6180  | 1   | \$ -       |
| What time is it, Mr. Wolf?  | Beeson, Bob.               | T 3476  | 1   | \$ -       |
| What was That!  | Mathews, Geda.             | T 2604  | 1   | \$ -       |
| What-a-mess, the good   | Muir, Frank,               | T 3110  | 1   | \$ -       |
| What's cooking, Jenny Archer?   | Conford, Ellen.            | T 1232  | 1   | \$ -       |
| What's the matter with Carruthers?  | Marshall, James,           | T 3109  | 1   | \$ -       |
| When I get bigger   | Mayer, Mercer,             | T 20264 | 1   | \$ -       |
| When I get bigger   | Mayer, Mercer,             | T 9103  | 1   | \$ -       |
| When I was young in the mountains   | Rylant, Cynthia.           | T 3150  | 1   | \$ -       |
| When I was young in the mountains   | Rylant, Cynthia.           | T 5576  | 1   | \$ -       |
| When I'm angry : A Language of Parenting Guide                                  | Aaron, Jane.               | T 822   | 1   | \$ -       |
| When Legends Die  | Borland, Hal.              | T 958   | 1   | \$ -       |
| When will it be spring?   | Walters, Catherine,        | T 19908 | 1   | \$ -       |
| Where does the wind blow?   | Rink, Cindy.               | T 14560 | 1   | \$ -       |
| Where is my baby?   | Ziefert, Harriet.          | T 7076  | 1   | \$ -       |
| Who Let Those Girls Into Ballet Class?  | Weyn, Suzanne.             | T 2972  | 1   | \$ -       |
| Who sank the boat?  | Allen, Pamela.             | T 20188 | 1   | \$ -       |
| Who stole the Wizard of Oz?   | Avi,                       | T 3925  | 1   | \$ -       |
| Who Wants A Ride?   | Bernard, Robin.            | T 3471  | 1   | \$ -       |
| Who Will be My Friends?   | Hoff,Syd.                  | T 4085  | 1   | \$ -       |
| Who's new at the zoo?   | Oke, Janette,              | T 2612  | 1   | \$ -       |
| Wild wild west : a junior novelization  | Anastasio, Dina.           | T 13724 | 1   | \$ -       |
| Winning The West  | Athearn, Robert G.         | T 4661  | 1   | \$ -       |
| World series  | Tunis, John Roberts,       | T 14786 | 1   | \$ -       |
| Wren to the rescue  | Smith, Sherwood.           | T 19386 | 1   | \$ -       |
| Wrestling renegades : an in-depth look at today's superstars of pro wrestling   | Cohen, Dan.                | T 146   | 1   | \$ -       |
| Wuzzles Butterbear Plants a Surprise.   | Gilden, Mel & Magon, Jymn. | T 2233  | 1   | \$ -       |
| X marks the spot  | Soderberg, Erin.           | T 25413 | 1   | \$ -       |
| Year in sports 2020   | Buckley, James, Jr.,       | T 28756 | 1   | \$ -       |
| Yellow & pink   | Steig, William.            | T 8378  | 1   | \$ -       |
| Yo-kai watch : official guide   | Rusu, Meredith.            | T 28123 | 1   | \$ -       |
| Yo-Kai Watch Summon Your Courage.   |                            | T 26861 | 1   | \$ -       |

| Book Title  | Author               | Barcode | QTY  | Est. Value |
|---|----------------------|---------|------|------------|
| Young America V.11  | Athearn, Robert G.   | T 3884  | 1 \$ | -          |
| Young America V.18  | Athearn, Robert G.   | T 3885  | 1 \$ | -          |
| Young America V.5   | Athearn, Robert G.   | T 3883  | 1 \$ | -          |
| Young Christopher Columbus : discoverer of new worlds     | Carpenter, Eric.     | T 5989  | 1 \$ | -          |
| Young Helen Keller  | Drexler, Carol Joan. | T 7710  | 1 \$ | -          |
| Young Helen Keller  | Drexler, Carol Joan. | T 7711  | 1 \$ | -          |
| Young Scientist Vol 1 Space Technology Computers.         | World Books.         | T 10238 | 1 \$ | -          |
| Young Scientist Vol 2 Light & Electricity Magnetic Power. | World Books.         | T 10239 | 1 \$ | -          |
| Young Scientists Vol 8 Energy Conservation.               | World Books.         | T 10245 | 1 \$ | -          |
| Your mother was a Neanderthal                             | Scieszka, Jon.       | T 18881 | 1 \$ | -          |
| Z For Zachary   | O'Brien, Robert C.   | T 3737  | 1 \$ | -          |
| Zoe the skating fairy                                     | Meadows, Daisy.      | T 16726 | 1 \$ | -          |
| Zombie surf commandos from Mars                           | Abbott, Tony.        | T 837   | 1 \$ | -          |
| Zoo song  | Bottner, Barbara.    | T 23917 | 1 \$ | -          |

**Redding School of the Arts, Inc.  
California Not for Profit Corporation**

**Consent Agenda**

SUBJECT: Agenda Item 1.4 – 2023/24 RSA/Columbia MOU – 2<sup>nd</sup> Read

PREPARER: Lane Carlson

RECOMMENDATION: Motion to Approve Annual MOU w/ Columbia

BACKGROUND:

The Governing Board will approve the annual Memorandum of Understanding (MOU) between RSA and Columbia ESD for 2023/24 school year.

- See Attached: Columbia MOU Final Draft

REFERENCE:  
2023/24 Columbia MOU

**MEMORANDUM OF UNDERSTANDING BETWEEN  
COLUMBIA ELEMENTARY SCHOOL DISTRICT,  
AND  
REDDING SCHOOL OF THE ARTS**

This Memorandum of Understanding (“MOU”) is executed by and between the Columbia Elementary School District (hereinafter “District”) and the Redding School of the Arts, a Nonprofit Public Benefit Corporation, (hereinafter referred to as “RSA”).

**RECITALS:**

- A. The District is a public school agency existing under the laws of the State of California. The District approved the charter on October 20, 2015 for a term of five years, beginning on July 1, 2016, and expiring June 30, 2021 and renewed on May 21, 2020 expiring June 30, 2025, now extended by statute (AB 130) to June 30, 2027.
- B. RSA operates Redding School of the Arts, a charter school established under the laws of California and a public benefit nonprofit corporation created for the specific purpose of operating public charter schools (hereinafter “Charter School”). RSA is a California nonprofit public benefit corporation which manages and operates the Charter School. RSA is responsible for the Charter School’s compliance with the terms of the Charter and with this MOU.
- C. Charter School has an intent and purpose to provide a classroom based school program with a focus in visual and performing arts, Mandarin language development and use of STEAM (Science, Technology, Engineering, Arts and Mathematics) for students within Shasta County. Charter School additionally provides Independent Study-Traditional and Virtual Classroom Instruction to a lesser percentage than classroom based instruction.
- D. The State of California enacted the Charter Schools Act of 1992 (hereinafter "The Act") authorizing the formation of charter schools with the intent that the schools improve student learning through a variety of means, including increased learning opportunities, innovative teaching methods, performance-based accountability, and expanded choice for parents within the public school system. The Act authorizes the District Board to grant charter petitions under specified circumstances.
- E. By approving the petition, the District became the monitoring agency of the Charter School. This MOU is intended to outline the parties’ agreements governing their respective fiscal, legal and administrative responsibilities and their legal relationships.
- F. Written modification of this MOU may be made only by mutual agreement as set forth below in Section I. B.

- G. The Parties recognize and agree that Charter School shall not charge tuition, shall be nonsectarian, and shall be open to all students regardless of ethnicity, national origin, gender, sexual orientation, or disability and those provisions of non-discrimination shall apply as well to employment in compliance with legal requirements.
- H. Charter School recognizes that the District at all times retains the right to provide notice of revocation and a reasonable opportunity to cure any deficiencies in compliance with the charter, this MOU and state law.

NOW, THEREFORE, in consideration of the promises and the mutual covenants and agreements herein set forth, the District and the Charter School do hereby agree as follows:

### **AGREEMENTS**

#### **I. TERM, RENEWAL AND REVOCATION:**

- A. This MOU shall commence on **July 1, 2023**, and shall expire **June 30, 2024**.
- B. Any modification of this MOU must be in writing, executed by duly authorized representatives of all parties and ratified by the District and the Charter School.
  - 1. The duly authorized representative of the Charter School is the Charter School Board of Directors or designee identified in writing. For purposes of amendment of this MOU, the Charter School Board of Directors is required to take action.
  - 2. The duly authorized representative of the District is the Superintendent, or her/his designee.
  - 3. The District is required to take action on any material revisions to the Charter. By February 1 of each year of this MOU, all parties shall present any proposed revisions to this MOU. All parties recognize the importance of ensuring an up-to-date MOU is in place for each school year and will make a good faith effort to finalize agreed upon changes/modifications to the MOU by May 30 of each year, to take effect the following school year. If no agreement is approved by June 30 the existing MOU will remain in effect.
- C. As approved by the District, it is understood that Charter School has a Charter with a five-year term, expiring on June 30, 2027. The parties recognize that the Charter and this MOU contain specific, distinct information. To the extent that any of the terms of this MOU may vary from the terms of the approved Charter, all parties shall meet to achieve consistency. Pending such action, the terms of the approved Charter shall

prevail. Future renewal of the Charter will be based on the standards and criteria for renewal in Education Code sections 47607 and 47605. In addition, and in accordance with state law, the District retains the right to revoke the Charter as specified in Education Code section 47607 and related applicable regulations, which shall specify District concerns and issues of non-compliance. The term for curing may be extended by mutual agreement of the parties.

1. During the notice period, Charter School shall address the concerns and attempt to complete remediation. A decision to revoke will be based on the conditions specified in Education Code section 47607(c) and related regulations including section 11968.5.2 of Title 5 of the California Code of Regulations.

D. Advance notice of revocation of the Charter School's Charter shall not be required if the violations constitute a severe and imminent threat to the health and safety of pupils. The District shall follow section 11968.5.3 of Title 5 of the California Code of Regulations.

## II. DESIGNATION OF SCHOOL:

A. The Charter School that is party to this MOU shall be known as the Redding School of the Arts and shall be referred to by its full name or RSA. Charter School shall be responsible for all functions of the Charter subject to the terms and conditions set forth in this MOU.

B. Number of Students: Based on projections and the availability of RSA facilities, Charter School agrees that enrollment shall be a minimum of 80 (eighty) age-appropriate and enrolled students committed to attending Charter School. Such enrollment shall be secured prior to September 1 of each year. In the event that such enrollment is not achieved by this date, the parties agree to meet to discuss and re-evaluate adopted budget and viability of the Charter School.

C. Grade Levels: Charter School commits that it shall offer in the classroom based program grades K - 12. All high school courses will be A - G approved using evidence based education classes pending WASC approval. Charter School shall offer an Independent Study Program in grades TK – 8 and may extend through High School. Independent Study as defined under Ed Code 51745.

D. On an annual basis, and no later than April 1 of each year, Charter School shall provide written notice to the Superintendent of its estimated maximum capacity plans, additional grade expansion and operations in adjacent counties. Charter School recognizes that such notice is critical to Superintendent planning for the next year.

E. Charter School shall also provide a list of estimated students-currently enrolled and based on lottery results and the district of residence for Columbia Elementary School District

students by June 1. Such information shall also be provided upon request, with a 5 school day window to respond, to the District. The Charter School person responsible for providing this information is the Director or his/her designee. The District will use this and other student information solely for purposes of fulfilling its oversight responsibilities and in accord with applicable state and federal law (e.g., FERPA).

- F. The educational program and grade level offerings shall be in compliance with the charter approved by the District and subsequently authorized amendments, if any. Additionally, the program shall be in compliance with stated goals and actions identified in the annual Local Control Accountability Plan.
- G. Number of Instructional Days/ Number of instructional minutes: At a minimum, Charter School agrees to operate classes for each grade level in compliance with Education Code requirements for annual minutes and the number of instructional days as applicable to charter schools.
- H. The Charter School shall certify Fall 2 Staff Data by deadline determined annually by CALPADS, subsequent CalSAAS (CTC) reporting, as a result of the Fall 2 certification, shall be resolved. Exceptions, TPSL lists and Determinations will have documentation supporting the appropriate assignment of the staff member. Charter school will provide explanation to the District regarding any misassignments, 2019-20 Charter designations, CALPADS data errors and vacancies to be publicly reported by CTC.

### III. **FUNDING:**

- A. As established by Education Code section 47630 *et. seq.*, Charter School shall receive funding under the charter school funding model as follows:
  - 1. General funding pursuant to the local control funding formula, which includes in-lieu property taxes and state aid pursuant to Education Code section 47633. Such entitlement is based on average daily attendance.
  - 2. The Charter School is also entitled to lottery funds, pursuant to Education Code section 47638.
  - 3. The Charter School may also be entitled to a variety of state and federal application based programs, as well as various grant opportunities if applicable.
  - 4. Except as otherwise noted in this MOU, it shall be the responsibility of the Charter School to apply for this funding which is beyond the basic statutory entitlement.
  - 5. Any additional funds negotiated by the Charter School in accordance with Education Code Section 47636.



6. It is understood and agreed that neither the District nor the Superintendent make representation as to Charter School rights or entitlement to any funds.
- B. In addition to the funding specified above, the parties recognize the authority of the Charter School to pursue additional sources of funding.
1. The District has no obligation to apply for additional sources of funding for Charter School. However, if the Superintendent agrees and does apply for additional sources of funding in the form of grants and/or categorical funding at the request of and for the benefit of Charter School, the District shall receive 5% of such funds or any higher allocation authorized by the specific funding source or as mutually agreed to by both parties.
  2. Charter School shall cooperate fully with the Superintendent in application made by the Superintendent on behalf of the students of Charter School.
  3. Charter School agrees to comply with all regulations related to expenditures, reporting and receipt of such funds.
- C. Charter School has elected to receive funding from the State directly, pursuant to Education Code section 47651.
- D. For in lieu property taxes (the property tax portion of the general purpose entitlement), the sponsoring agency is the Columbia Elementary School District. Charter School will receive monthly installments of in lieu property taxes from Columbia in accordance with Education Code section 47635. Estimates shall align to figures used by the California Department of Education to compute funding under the Local Control Funding Formula.
- E. State Revolving Loan: In the event that Charter School receives such a loan, it will solely be responsible for meeting the repayment terms and incorporating such payments into its annual budget.
- F. In the event that the District Board seeks and receives a voter approved bond, parcel tax, etc., the Charter School and/or Non-Profit shall have no entitlement to any portion of the funds unless otherwise negotiated in advance and agreed to in writing. The parties shall meet sufficiently in advance of any action by the District Board to pursue such measures so as to advise Non-Profit and to determine the positions of the Parties. Non-Profit agrees that it and the Charter School have no entitlement to funds currently being received, if any, by the District Board under former parcel tax or bond elections
- G. Charter School representatives shall provide to the District enrollment figures for the first week of school operation, CBEDS and the P-1 and P-2 reports on a timely basis as required under law. The purpose is to reconcile allocations with actual average daily

attendance and related residence issues. As a result of this information, budgeted revenue may be decreased or increased based on actual average daily attendance. Funding may also change based on grant and/or categorical funding allocations.

- H. Charter School agrees that all revenue received by the Charter School from the County and the State shall be used consistent with applicable law and the terms of any funding restrictions.
- I. Neither the District nor the Superintendent shall advance any funds to Charter School nor shall it provide a line of credit. Charter School is responsible for maintaining its cash flow and operating within its actual revenue. All loans, debts and any other financial responsibility of Charter School and any related foundation/corporation are the sole responsibility of Charter School.

#### IV. **LEGAL RELATIONSHIP:**

- A. The Parties recognize that Charter School operates as a non-profit public benefit corporation in accordance with Education Code section 47604 and therefore Charter School is a separate legal entity from the District. As such, the District shall not be liable for the debts or obligations of the Charter School or RSA to the maximum extent permitted by applicable law. It is agreed that it is the parties' intent that the District shall incur no unreimbursed cost or expenses of any type whatsoever as a result of its relationship with the Charter School. The Charter School may not enter into a contract or agreement to be managed or operated by any other non-profit benefit corporation (or any of other corporation or entity) without the express written prior approval of the District. The parties further recognize that Charter School has and shall maintain status as non-profit corporation as provided in Education Code section 47604. Charter School shall immediately notify the District in writing in advance of any changes to the Charter School Corporate Bylaws and provide a copy thereof. The Charter School person responsible for providing the documents and updates is the Charter Administrator.
- B. The parties agree and understand that all employees of Charter School shall be employees of Charter School and/or RSA, and that it shall be the employer for all purposes including, but not limited to, collective bargaining, as provided in Education Code section 47605.
- C. Any complaints/concerns received by the District about any aspect of the operation of Charter School shall be promptly forwarded by the District to the Charter School. To the extent that such concerns/complaints may involve issues related to possible revocation or non-renewal of the charter, the District may request that Charter School inform the Superintendent of how such concerns/ complaints were or will be addressed. Charter School agrees to provide such information subject to any assurances of confidentiality that may be necessary.

D. Mediation: (excerpted from page 72 of the RSA Charter Renewal)

***Disputes between the Charter School and the District***

In the event that the charter school and the district have disputes regarding the terms of this charter or any other issue regarding the charter school, both parties agree to follow the process outlined below.

In the event of a dispute **or any concerns arising** between the school and the district, the staff and Board of Directors of the school and district agree to first **schedule a meeting to informally discuss the matter and attempt to resolve the issue(s) and come to agreement on a solution. If after 5 business days following the meeting, the issue(s) have not been resolved, or a solution has not been reached, the party alleging a continuing dispute shall** frame the issue in written format and refer the issue to the district superintendent, or his/her designee, and RSA's Director. The RSA will make every effort to work professionally with the CESD and will always work to resolve any disputes amicably without resorting to formal procedures. If the matter could result in revocation, the matter will be addressed at the authorizer's discretion in accordance with EC § 47604.5 and any regulations pertaining thereto. If the District believes the dispute relates to an issue that could lead to revocation of the charter in accordance with Education Code Section 47607, the Charter School requests that this be noted in the written dispute statement, although it recognizes it cannot legally bind the District to do so. Participation in the dispute resolution procedures outlined in this section shall not be interpreted to impede or act as a prerequisite to the District's ability to proceed with revocation in accordance with Education Code Section 47607 and its implementing regulations.

Such steps may include: The RSA's Director and the district superintendent shall informally meet and confer in a timely fashion to attempt to resolve the dispute. In the event that this informal meeting fails to resolve the dispute, both parties shall identify two board members from their respective boards who shall jointly meet with the superintendent of the district and the Executive Director of the charter school and attempt to resolve the dispute. If this joint meeting fails to resolve the dispute, the superintendent and the Director shall meet to jointly identify a neutral, third party arbitrator. The format of the arbitration session shall be developed jointly. The superintendent and Director shall incorporate informal rules of evidence and procedure unless both parties agree otherwise. The findings or recommendations of the arbitrator shall be binding, unless the boards of the charter school and the district jointly agree before arbitration that the decision will be non-binding. The school and district shall each be responsible for their respective costs of engaging in dispute resolution and shall each pay half of the cost of the services of any mediator.

(1) Any controversy or claim arising out of or relating to the charter agreement, except any controversy or claim that in any way related to revocation of this charter, must be put in writing ("Written Notification") by the party asserting the existence of such

dispute. The Written Notification must identify the nature of the dispute and all supporting facts known to the party giving the Written Notification. The Written Notification may be tendered by personal delivery, by facsimile, or by certified mail. The Written Notification shall be deemed received (a) if personally delivered, upon date of delivery to the address of the person to receive such notice if delivered by 3:00 PM or otherwise on the business day following personal delivery; (b) if by facsimile, upon electronic confirmation of receipt; or (c) if by mail, six (6) business days after deposit in the U.S. Mail.

(2) A written response (“Written Response”) shall be tendered to the party providing the Written Notification within twenty (20) business days from the date of receipt of the Written Notification. The Written Response shall state the responding party’s position on all issues stated in the Written Notification and set forth all fact which the responding party believes supports its position. The Written Response may be tendered by personal delivery, by facsimile, or by certified mail. The Written Response shall be deemed received (a) if personally delivered, upon date of delivery to the address of the person to receive such notice if delivered by 3:00p.m., or otherwise on the business day following personal delivery; (b) if by facsimile, upon electronic confirmation of receipt; or (c) if by mail, six (6) business days after deposit in the U.S. Mail. The parties agree to schedule a conference to discuss the claim or controversy (“Issue Conference”). The Issue Conference shall take place within fifteen (15) business days from the date the Written Response is received by the other party.

(3) If the controversy, claim, or dispute is not resolved by mutual agreement at the Issue Conference, then either party may request that the matter be resolved by mediation. Each party shall bear its own costs and expenses associated with the mediation. The mediator’s fees and the administrative fees of the mediation shall be shared equally among the parties. Mediation proceedings shall commence within 60 days from the date of the Issue Conference. The parties shall mutually agree upon the selection of a mediator to resolve the controversy or claim at dispute. If no agreement on a mediator is reached within 30 days after a request to mediate, the American Arbitration Association (“AAA”) shall select the mediator.

(4) If the mediation is not successful, the parties agree that each party has exhausted its administrative remedies and shall have any such recourse available by law.

If either party fails to comply with the above dispute resolution procedures, each party shall have any such recourse available by law. Any party who fails or refuses to submit to mediation shall bear all costs and expenses incurred by the other party in compelling mediation of any controversy, claim, or dispute.

E. Jurisdiction: The parties agree that for all legal action the appropriate jurisdiction is Shasta County, State of California.

- F. The District reserves the right to appoint a representative to the Charter School's governing board in accordance with the provisions of Education Code section 47604. The Charter School agrees to provide to the District's representative on the governing board a complete board packet of information that is being submitted to the governing board before each meeting, in sufficient time for review regardless of such appointment and participation, the Board, the Superintendent, and Charter School remain separate legal entities.
- G. In accordance with law and this MOU, the Superintendent maintains full authority to monitor the operation of Charter School and shall have access to all non-privileged and disclosable records of Charter School for solely oversight purposes upon written request as soon as reasonably practicable or within negotiated timeframe. Charter School shall provide records consistent with applicable law and subject to any necessary assurances of confidentiality.
- H. Charter School has no authority to unilaterally enter into a contract which would bind the District, or to extend the credit of the District to any third person or party. Charter School shall clearly indicate to vendors and other entities and individuals outside the District, with whom Charter School enters into an agreement or contract for property, goods or services, that the obligations under such agreement or contract are solely the responsibility of Charter School and are not the responsibility of the District.
- I. The Charter School may not change its name or location with the prior express written approval of the District. The Charter School shall keep the District apprised of any changes to the composition of the Charter School Board of Directors, providing the name, phone number, email address, and mailing address of any new members of the Charter School Board of Directors.
- J. **General Reporting Requirement:** In addition to providing the reports specified in this Agreement, Charter School agrees to provide any further reports that may be required by the District to comply with statutory obligations. All reporting shall be conducted electronically through the account set up in the Columbia Elementary School District EpiCenter, and Charter School may comply with submission requirements if the reports are provided through traditional means (e.g., e-mail, hand delivery, U.S. Mail) if Charter School has technical difficulties using Epicenter. If said difficulties exist and other methods of delivery are used, it still warrants Charter School uploading said documents into EpiCenter. In addition, Charter School agrees to comply with all reports required of charter schools by law and to provide a copy of each such report to the Columbia Elementary School District upon submission.

**V. FISCAL MONITORING/OVERSIGHT & ADDITIONAL FISCAL SERVICES:**

- A. Charter School will establish a system for internal fiscal management and a calendar for fiscal services. Charter School shall inform the Superintendent or designee of any changes to the system when the change is made. Charter School person responsible for this commitment is the Charter School Administrator and/or Board President.
- B. Charter School agrees to provide reasonable access to financial reporting software used by the Charter to the Superintendent's designee for fiscal monitoring and oversight.
- C. The Charter School shall annually prepare and submit the following reports to the District. The following deadlines shall align with applicable statutory or regulatory deadlines if those are changed in the future by the Legislature or CDE. Prior to submission to the District, these reports must be approved by Charter School Board of Directors. These reports shall be submitted to the District five days prior to required dates in which the reports are due. All submissions will be uploaded through EpiCenter. If said difficulties exist and other methods of delivery are used, it still warrants Charter School uploading said documents into EpiCenter. The required reports are:
1. On or before July 1 for 2023-24 school year and June 30 thereafter, an approved budget and Local Control and Accountability Plan (LCAP) using the state adopted uniform template.
  2. On or before June 30, an adopted budget report. This report shall be provided in SACS format.
  3. On or before December 15, a first interim financial report. This report shall reflect changes through October 31. This report shall be provided in SACS format.
  4. On or before March 15, a second interim financial report. This report shall reflect changes through January 31. This report shall be provided in SACS format.
  5. On or before September 15, a final unaudited actuals report for the full prior year. This report shall be provided in SACS format.
  6. On or before October 8, District will accept the approved Local Control and Accountability Plan (LCAP).
- D. AVERAGE DAILY ATTENDANCE: Charter School will be responsible for its daily and monthly attendance accounting. Charter School will submit, electronically through EpiCenter (or by other traditional means such as e-mail, hand delivery, or U.S. Mail if Charter School has technical difficulties with EpiCenter), the attendance reports in accordance with the District's format State-approved system and State law and regulations to the District's attendance officer in a timely manner and in a manner which is consistent with District's process. If said difficulties exist and other methods of delivery are used, it still warrants Charter School uploading said documents into EpiCenter. The District will, if required by state law or administrative practice, review and certify the attendance reports in a timely manner.
- E. ANNUAL AUDIT PROCESS: Charter School shall not be part of the annual District

fiscal audit. Charter School shall be responsible for having an independent annual fiscal audit done of the entire Charter School operation in accordance with all standards of school accounting as specified in applicable law. Such audit shall be conducted by an auditor knowledgeable and experienced with public school finance, and shall include all financial statements, attendance accounting and revenue claims, and internal control practices. School. A copy of the final audit report shall be submitted to the District by December 15 (or date specified by statute or regulation if changed) of each year electronically through EpiCenter account (or by other traditional means such as e-mail, hand delivery, or U.S. Mail if Charter School has technical difficulties with EpiCenter). If said difficulties exist and other methods of delivery are used, it still warrants Charter School uploading said documents into EpiCenter. Charter School and its agents agree to implement all audit recommendations unless other terms are agreed to between the District and Charter School. The audit shall cover all funds used to support the operation of Charter School. In addition, the auditor shall be responsible for certifying attendance reporting of the Charter School.

- F. Charter School agrees that it shall establish a fiscal plan for repayment of any loans received by Charter School in advance of approving receipt of such loans. It is agreed that all loans sought by Charter School shall be authorized in advance by the Charter School Board and shall be the sole responsibility of Charter School. Charter School agrees that the District shall have no obligation for repayment. Charter School shall provide advance written notice with details of terms and repayment plan to the District specifying its intent to apply for/seek a loan. Charter School shall also provide advance written notice of deposit of any sums which are loans and the plan for repayment.
- G. The District shall not be required to advance any funds or provide a line of credit under any circumstances to Charter School.
- H. To the extent necessary, and for the sole purpose of fulfilling its oversight responsibilities, the District may request and obtain information regarding the sources of Charter School funding and any accounts maintained by Charter School.
- I. To the extent that Charter School wishes to contract with the District for any services beyond those specified in this MOU, a prior written contract with the District shall be required. It is understood that the District may be interested in providing available services but at no cost to the District. (See separate Business Services Agreement between both parties.)
- J. It is recognized that either party may apply for private/grant funding. Any application that includes the other shall be approved in advance by the parties. Both parties agree to cooperate with the other when application is being made separately for funds. Charter School shall notify the Superintendent in writing of any separate application for funds.

- VI. **SPECIAL EDUCATION SERVICES/SECTION 504:** The following provisions govern the application of special education / Section 504 to Charter School students:
- A. It is understood that all children will have access to Charter School, and no student shall be denied admission due to disability.
  - B. Charter School agrees to implement a student study team process, a general education function, to monitor and guide educational services prior to application of Section 504 and special education services. For purposes of this section, the parties agree that a student study team is a group of Charter School staff knowledgeable about a particular student who meet to discuss and explore MTSS/RTII strategies that may be used with a student to enhance educational benefit when a student is under-performing. Such alternatives should generally be attempted prior to a referral to 504 or special education.
  - C. Charter School is fully responsible for implementation of Section 504 of the Rehabilitation Act. To the extent that District services are needed, Charter School shall reimburse the District for all time at the individual's hourly rate.
  - D. Charter School agrees to adhere to the policies, procedures and requirements of the Local Plan for Special Education and to have representation on the El Dorado Charter SELPA governing body. Charter School further agrees to abide by all federal laws applicable to the Charter School as such pertain to special education.
  - E. The parties recognize that the Charter School has been recognized as a Local Educational Agency (LEA) for purposes of special education. As an LEA, Charter School shall receive special education funding through the El Dorado Charter SELPA and shall maintain an accounting of federal and state special education funding. The funding shall be allocated to Charter School in accordance with El Dorado Charter SELPA policies and guidelines.
  - F. Delivery of Services: Charter School, as an LEA, shall be responsible for the delivery of any and all special education services including but not limited to referrals ("child find"), assessments, IEP meetings, delivery of educational and related services and any due process and complaints.
    - 1. In the delivery of such services, Charter School is responsible for compliance with all applicable federal and state laws.
    - 2. Special education services shall be provided to eligible Charter School students in accordance with the policies, procedures, and requirements of the El Dorado County Office of Education Local Plan for Special Education. Charter School agrees to provide transportation for the students who require special education services at a site other than Charter School or for students whose IEP requires transportation.



3. Charter School may contract with recognized vendors to provide special education services or retain their own qualified staff for such services.
4. If a parent of a student identified as having special needs elects not to receive educational and/or related services offered in an IEP, the Charter School parent will so signify in writing on the IEP form. The offer of services by the Charter School shall be in writing prior to this decision by the parent.
5. Charter School instructor(s) and Charter Administrator or designee will participate in all initial, annual, tri-annual and any specially called meetings on any special education student enrolled in Charter School.
6. Charter School understands and agrees that special education funding shall only be used to support special education services and that any costs beyond El Dorado Charter SELPA funding are the sole responsibility of the Charter School.
7. Due Process:
  - a. Charter School shall be responsible for all complaints and due process actions related to students enrolled in the Charter School.
  - b. In the event that a hearing request is filed against the District relating to a child's services received by Charter School while enrolled at the Charter School, the Charter School shall fully indemnify, hold harmless and pay for all costs associated, including attorney fees, costs and fees for legal representation, settlement costs and damages. The District and Charter School will work together to select legal representation and decide on case management.
- G. In the event Charter School expels a special education eligible student, or a student who is subsequently determined to be eligible for special education and notwithstanding the other provisions of this agreement, Charter School shall be solely responsible for providing and/or the cost of providing services for the former student in accordance with federal law. Charter School shall also be solely responsible for any litigation resulting from or related to such expulsion.
- H. In order to fulfill its responsibility as LEA, Charter School shall participate in and represent itself at all El Dorado County Special Education Local Plan Area meetings. To the extent that the El Dorado Charter SELPA provides training opportunities and/or information regarding special education to site staff, such opportunities and/or information shall be made available to Charter School staff. To the extent that site staff has the opportunity to participate in committee meetings of the El Dorado Charter SELPA as representatives of their district, such opportunities shall be made available to

the Charter School staff.

- I. Charter School agrees to fully comply with any lawful requests for information made by the District with regard to special education services and individual students, subject to any necessary assurances of confidentiality.

VII. **INSURANCE AND RISK MANAGEMENT:** Charter School will maintain at its own expense its own policies of comprehensive, liability insurance and property damage coverage as set forth below. Insurance as set forth below shall include self-insurance. Additional insurance may also be obtained as required by Charter School or as otherwise required by law.

A. **Student Insurance**

Charter School students may participate at their own expense in student insurance coverage programs offered by Charter School.

B. **Workers' Compensation**

Charter School is to procure and maintain, for the duration of this MOU, Workers' Compensation insurance against claims for injuries to the Charter School's employees in accordance with such insurance as required by the State of California Labor Code and Employers Liability coverage. In the event that Charter School decides to change providers, Charter School shall give notice to District no later than April 1 prior to the school year of change.

C. **General & Excess Liability**

Charter School, at its expense, shall procure and maintain throughout the term of this MOU General Liability insurance with a minimum per occurrence limit of \$30~~15~~,000,000 (\$5~~1~~,000,000 per occurrence + \$25~~14~~,000,000 umbrella policy) and the deductible/self-insurance retention shall not exceed \$10,000. Such minimum limits of policies shall in no event limit the liability of the Charter School hereunder. Insurance shall include coverage for claims against the Charter School, its elected or appointed officials, employees, agents, volunteers and students (interns while acting on behalf of the Charter School) arising out of errors and omissions, abuse and molestation, educator's legal liability, directors and officers, property damage liability, personal injury liability, advertising injury liability, and employment practices liability. The policy or policies shall name as additional insured/additional covered party the District, its elected or appointed officials, employees, agents and volunteers. The policy or policies shall provide that this insurance shall be primary with respect to any liability or claimed liability arising out of the performance or activities by the Charter School under this MOU or the Charter School's use of its school grounds, and that any insurance procured by the District, its elected or appointed officials, employees, agents and volunteers shall be excess and shall not be called upon to contribute until the limits of the insurance provided hereunder shall be exhausted.

**C. Automobile Liability**

Charter School shall maintain automobile liability insurance, including non-owned and hired coverage with a minimum per accident limit of \$10,000,000 for any injuries to persons (including death therefrom) and property damage in connection with the Charter School's activities under this MOU.

**E. Property Insurance**

District is not responsible for real or personal property losses suffered by the Charter School, its elected or appointed officials, employees, agents, volunteers or students. Charter School shall be solely responsible for obtaining adequate property insurance for Charter School's personal property, building improvements and any real property/buildings owned by the Charter School.

**F. Bond/Crime Insurance**

The Charter School shall purchase and hold fidelity bond coverage or employee dishonesty/theft insurance with a minimum limit of \$1,000,000 to cover all school employees.

**G. Proof of Insurance**

Charter School shall annually furnish the District with original certificates and amendatory endorsements affecting coverage required by this MOU. All certificates and endorsements are to be received and approved by the District before commencement of any activities under this MOU. However, failure to do so shall not operate as a waiver of these insurance requirements. The District reserves the right to require complete, certified copies of all required insurance policies, including endorsements affecting the coverage required by this MOU at any time.

**H. RISK MANAGEMENT**

The Charter School shall establish and institute risk management policies and practices to address reasonably foreseeable occurrences.

**I. Charter School shall obtain necessary insurance commensurate with its corporate status and assets.**

**J. INDEMNIFICATION**

The Charter School shall indemnify, defend, and hold harmless the District, its elected or appointed officials, employees, attorneys, agents, representatives, volunteers, successors and assigns (collectively hereinafter the "District Indemnified Parties") from and against any and all actions, suits, claims, demands, losses, costs, penalties, obligations, errors, omissions, or liabilities, including legal costs, attorney's fees, and expert witness fees, whether or not suit is actually filed, and/or any judgment rendered is against the District Indemnified Parties, that may be asserted or claimed by any person, firm or entity arising out of, or in connection with, the Charter School's performance under the charter or this MOU, including but not limited to, any acts or

errors or omissions by the Charter School, its governing body, administrators, employees, agents, representatives, volunteers, successors and assigns, unless and except to the extent caused by the sole negligence or willful misconduct of any of the District Indemnified Parties.

The District shall indemnify, defend, and hold harmless the Charter School, its elected or appointed officials, employees, attorneys, agents, representatives, volunteers, successors and assigns (collectively hereinafter the “Charter School Indemnified Parties”) from and against any and all actions, suits, claims, demands, losses, costs, penalties, obligations, errors, omissions, or liabilities, including legal costs, attorney’s fees, and expert witness fees, whether or not suit is actually filed, and/or any judgment rendered is against the Charter School Indemnified Parties, that may be asserted or claimed by any person, firm or entity arising out of, or in connection with, the District’s performance under the charter or this MOU, including but not limited to, any acts or errors or omissions by the District, its governing body, administrators, employees, agents, representatives, volunteers, successors and assigns, unless and except to the extent caused by the sole negligence or willful misconduct of any of the Charter School Indemnified Parties.

**VIII. HUMAN RESOURCES MANAGEMENT:** Charter School employees are not employees of the District. Charter School shall have sole responsibility for employment, management, dismissal and discipline of its employees.

- A. Charter School will conform to the laws regarding background checks, TB screening, fingerprinting and credentials/certificates (if required under law). Charter School shall provide a written list of its employees to the District no later than September 15 each school year. Charter School shall certify that the individuals on the list have met required background checks and TB screening.
- B. If Charter School decides to offer existing or new employees of Charter School the opportunity to participate in STRS/PERS, Charter School shall be responsible for entering into a contract with STRS and PERS. At the time of this MOU, it is understood that Charter School does intend to offer STRS and PERS to staff.

**IX. FACILITIES:**

- A. Charter School is located at 955 Inspiration Place, Redding, CA 96003. Charter School does not operate any additional campuses outside the district boundary or satellite campus within the Shasta County geographical boundaries.
- B. Charter School recognizes that its facilities and programs must conform with the American with Disabilities Act and any other federal requirement that may be applicable

to charter schools. Charter School shall be responsible for such costs associated with compliance.

- C. Prior to entering into any contract for land or buildings, Charter School shall review the proposed contract with the District or designee. Review by the District or staff does not constitute approval or liability for any debts incurred by Charter School under or pursuant to the contract. Such review has as its sole purpose monitoring information for the District and compliance of the charter.

**X. EVALUATION OF EDUCATIONAL PROGRAMS/CONFORMANCE TO CHARTER:**

- A. Oversight and monitoring of Charter School shall be in conformance with State and federal law and the terms of the approved charter. The District shall conduct at least one visit of Charter School per school year and shall have the right to inspect and observe any part of the Charter School at any time, provided the District shall give Charter School reasonable prior notice to the extent possible.
- B. Education Code 47604.33 delineates the reports that a charter school must annually prepare and submit to its chartering authority. EC 47604.33(a)(2) also states “On or before July 1, a local control and accountability plan and an annual update to the local control and accountability plan required pursuant to Section 47606.5.” If the Charter School’s LCAP and Annual update does not meet the requirements set forth in EC Section 47606.5, the District has both the ability and responsibility to ask for corrections and completeness to fulfill the requirements of statute. While the District does not approve an LCAP, it is the obligation of the authorizer to provide oversight of, and support to the Charter School with any of the reports required.

In addition, Charter School shall furnish the District with a final report and evaluation of its educational program of the prior year in April. The specifications of this report shall include, but not be limited to, the detail set forth below and applicable State law:

- a. The Annual Update section of the most recent LCAP may serve as the report on goals and expected measurable outcomes set in the prior year LCAP.
- b. Copy of health/safety procedures and summary of any major changes in this program.
- C. In addition to the report described above, Charter School shall also submit a report to the District in accordance with the requirements of the School Accountability Report Card in accordance with state timelines.
- D. Should the Charter School choose to receive Federal funds, then the Charter School is subject to the provisions of ESSA as applicable to charter schools. Under this federal law, local educational agencies, including direct funded charter schools, are required to

submit local education agency plans in order to access federal funds. A consolidated application must also be on file with CDE. The Charter School person responsible for this plan is the Charter Administrator. Charter School shall update the plan prior to its submission to the District. Subsequent plans and reporting will be provided and completed as required by law.

- E. Charter School agrees to administer the current state-wide performance assessments.
  - F. With regard to student outcomes, the parties will comply with Education Code section 47607.3, if applicable.
  - G. Charter School shall be responsible for operating Charter School in conformance with the provisions of the approved charter and this MOU and for providing the annual report.
  - H. Credentials of Charter School instructional staff: Assignments shall be in accordance with state credential requirements.
  - I. Uniform Complaint Procedure: Charter School will be responsible for establishing and maintaining a Uniform Complaint Procedure which will be distributed to parents/guardians at the time of student enrollment. The District agrees to refer all complaints regarding Charter School operations to the school's chief administrative officer for resolution in accordance with Charter School adopted policies. Parents, students, board members, volunteers and staff at Charter School will be provided with a copy of the school's policies and dispute resolution process and will agree to work within it. In the event that Charter School adopted policies and processes fail to resolve the dispute, the District Board of Trustees agrees not to intervene in the dispute without the consent of Charter School Governing Board unless the matter directly relates to one of the reasons specified in law for which a charter may be revoked.
- XI. **SPECIAL PROGRAM/SERVICES AND/OR ACTIVITIES/SPORTS:** In the event that either party to this MOU wishes to have its students and or staff participate in a program/service/activity offered by the other party, advance approval and arrangements must be made. It is fully recognized that expenses for such participation may be charged in order that participation may be agreed upon. Such arrangements must be made with the appropriate site administration in advance and confirmed in writing.
- XII. **POLICIES AND PROCEDURES:** Copies of all policies and procedures including Board Minutes of Charter School shall be provided to the District promptly upon adoption by Charter School, but no later than one month after adoption. The District shall be provided copies of any subsequent changes to those policies within one (1) month of adoption by Charter School.
- XIII. **ENROLLMENT:** The parties agree that to the extent that enrollment exceeds capacity in any

year of operation; final enrollment will be determined by a random lottery.

The Parties recognize and agree that the Charter School will be open to all students consistent with legal requirements. The Charter School shall adopt and adhere to anti-discrimination policies that are consistent with law and prohibit unlawful discrimination against any protected group. Protected groups put forth under Title IX and in California are enumerated by Cal. Gov. Code §12940, Cal. Ed. Code §§ 200 and 220, Cal. Gov. Code §11135, and include actual or perceived sex, sexual orientation, gender, gender identity, gender expression, ethnicity, race, ancestry, national origin, religion, color, mental or physical disability, genetic condition or information, and age, as well as association with a member of a protected class. Additionally, it is the policy of the State of California, pursuant to Section 200 that all persons should enjoy freedom from discrimination and/or harassment of any kind in the educational institutions of the state. This includes sexual harassment, which is a form of sexual discrimination (Cal. Ed. Code §231.5).

Charter School shall make a serious and consistent effort to recruit students to Charter School to achieve a racial and ethnic balance among its pupils that is reflective of the general population residing within the school district in which Charter School is located.

If a Charter School student is expelled or leaves the charter school without graduating or completing the school year for any reason, Charter School shall notify the superintendent of the school district of a student's last known address within 30 days (pursuant to Cal. Ed. Code §47605(d)(3)), and shall maintain records of such notifications during the Term of this MOU for District Board review upon request.

#### **XIV. GOVERNANCE AND MANAGEMENT:**

Charter School agrees to comply at all times with applicable laws, which may include the following:

- The Ralph M. Brown Act ("Brown Act") (Cal. Gov. Code, §§ 54950 *et seq.*);  
BROWN ACT: Charter School shall conduct their Board meetings and any other meeting so required according to the Brown Act (Standing Committees, etc.). The Brown Act requires boards to conduct their business in pre-announced and agendaized open session unless specific conditions exist that justify the meeting of a board in closed session. Charter School shall provide by September 15 of each year, the list of their regular meetings for that school year. Charter School agrees to provide to the Superintendent a copy of the agenda for all special and regular meetings of the Charter School Board and Council and other meetings subject to the Brown Act at the time the agenda is posted.
- The California Public Records Act (Cal. Gov. Code, §§ 6250 *et seq.*);
- State conflict of interest laws applicable to charter schools operated by nonprofit corporations, including but not limited to the Political Reform Act/Fair Political Practices Act (Gov. Code, §§87100 *et seq.*);
- The Child Abuse and Neglect Reporting Act (Cal. Penal Code, §§ 11164 *et seq.*);

- The Individuals with Disabilities Education Rights Act (“IDEA”) (20 U.S.C. §§ 1400 *et seq.*);
- The Americans with Disabilities Acts (42 U.S.C. §§ 12101 *et seq.*);
- The U.S. Civil Rights Acts, including Title VII of the 1964 Civil Rights Act;
- The California Fair Employment and Housing Act (“FEHA”) (Cal. Gov. Code, §§12900 *et seq.*);
- The Age Discrimination in Employment Act (“ADEA”) (29 U.S.C. §§ 621 *et seq.*);
- Section 504 of the Rehabilitation Act of 1973 (29 U.S.C. §§ 794 *et seq.*);
- Education Code Sections 220 (prohibiting discrimination) *et seq.*;
- The Uniform Complaint Procedure (5 Cal. Code Regs., tit. 5, §§ 4600 *et seq.*);
- The Family Educational Rights and Privacy Act (“FERPA”) (20 U.S.C. §§ 1232g *et seq.*);
- Local Control Funding Formula (California Assembly Bill 97, as codified); and
- All applicable state and federal laws and regulations concerning the improvement of student achievement, including but not limited to any applicable provisions of the Every Student Succeeds Act of 2015.

**XV. PUBLIC INFORMATION: Website Posting**

Charter School shall post on the Charter School’s website the mandated state and federal documents. **(See Website Posting Requirements Appendix A)**

Charter School will promptly update the postings whenever the information changes, in no event later than ten (10) business days after the change.

Charter School shall comply with SB1375 which requires charter schools to post information regarding Title IX on their website and adds the school’s responsibility to make its website accessible to individuals with disabilities. (Education Code 221.61)

**XVI. PUPIL TRANSPORTATION:** Charter School shall be responsible for any transportation offered by Charter School to students who enroll in Charter School.

**XVII. LEGAL SERVICES AND COSTS:** Charter School will be responsible for procuring its own legal counsel and the costs of such service.

**XVIII. OVERSIGHT:** The Parties agree that the District will incur costs in connection with its performance of supervisory oversight of the Charter School as required by law, and that it is not in the best interests of either Party to require a mechanical assessment, accounting, billing and payment process to compensate the District for such costs. The Parties further agree that the District is not providing the Charter School with substantially rent-free facilities as referenced by Education Code section 47613(b). Therefore, the Parties agree that the actual



cost of the District's supervisory oversight of the Charter School is one percent (1%) of all Charter School's general purpose entitlement and categorical block grants, as defined in subdivisions (a) and (b) of Education Code section 47632. The parties agree that any costs related to legal services or consultation incurred by the District in the day-to-day operation or in connection with dispute oversight between the Charter School and other parties outside this agreement, shall be billed to the Charter School and the District will be compensated or reimbursed for such costs.

"Supervisory Oversight" as used in the Education Code section 47613 is defined in Education Code sections 47604.32 and 47604.33 to mean the District's performance of duties to include, in addition to other duties imposed under the Charter Schools Act and other applicable law, the following:

- Identification of at least one (1) staff member as contact person for the Charter School.
- Visiting the Charter School at least annually.
- Ensuring that the Charter School complies with all reports required of charter schools by law.
- Monitoring the fiscal condition of the Charter School.
- Providing timely notification regarding whether the charter's renewal is granted or denied, the charter is revoked, or the charter will cease operation for any reason.
- Reviewing annual reports and assessing the fiscal condition of the Charter School pursuant to Education Code section 47604.33.

On a quarterly basis, the District shall provide a written invoice and, as necessary, supporting expense information, to the Charter School detailing the amount due for services performed by the District under this MOU, the oversight fee due pursuant to this section and any expenses paid by the District on the Charter School's behalf.

Payment on invoices provided to the Charter School pursuant to this section shall be due within thirty (30) calendar days of receipt unless Charter School has provided written notice to District that it disagrees with invoiced charges. Payments shall be made to the District's Business Services Department. The Charter School may only withhold payment for services, fees or expenses that it has specifically contested. The Charter School shall make payment by check.

**XIX. SEVERABILITY:** If any provision or any part of this MOU is for any reason held to be invalid and or unenforceable or contrary to public policy, law or statute and/or ordinance, the remainder of this MOU shall not be affected thereby and shall remain valid and fully enforceable.

**XX. NON-ASSIGNMENT:** No portion of this MOU or the Charter petition approved by the Board

and District may be assigned to another entity without the prior approval of the Board and District.

**XXI. WAIVER:** A waiver of any provision or term of this Memorandum of Understanding must be by mutual agreement in writing and signed by all parties. Such waiver shall not constitute a waiver of any other provision of this Memorandum of Understanding.

**XXII. BOARD TRAINING:** The Charter School will orient all new board members and will provide ongoing training needed to enhance the effectiveness of its members to make sound decisions.

**XXII. CLOSURE PROCEDURE:** In the event that the Charter is revoked, Charter School takes action to close Charter School, or a condition of operation of Charter School specified in this MOU is not met, Charter School shall follow the procedures outlined in the charter for closure and all other State provisions.

**XXIII. CONFLICT OF INTEREST:** Charter School acknowledges that it is subject to the conflict of interest laws set forth in the California Corporations Code.

**XXIV. MATERIAL REVISIONS TO CHARTER**

Changes to the Charter deemed to be material revisions may not be made without prior approval from the District Board per Cal. Ed. Code §47607. Changes to the Charter considered to be material revisions include, but are not limited to, the following:

1. Substantial changes to the educational program, mission, or vision of the Charter School, including the addition or deletion of a major program component that is a distinctive feature of the Charter School, such as STEM, language immersion, grade level grouping, arts integration, etc.
2. Adding a classroom-based or non-classroom based program and/or facility not expressly authorized by the Charter.
3. Addition or deletion of grades or grade levels to be served, for the program as a whole or in a given year, not expressly authorized by the Charter, or otherwise required by law.
4. Changes to location of facilities, including school sites, resource centers, meeting space, or other satellite facility including the opening of a new facility. Temporary locations rented for serving students shall be exempt from this provision.
5. Changing the name of the Charter School.
6. Entering into a contract to be managed or operated by any other non-profit public benefit corporation (or any other corporation or entity), such as an Educational Management Organization or a Charter Management Organization other than RSA.

7. Substantial changes to admission requirements and/or enrollment preferences identified in the Charter.

XXV. CHARTER RENEWAL: RSA may seek renewal of the Charter prior to expiration of the Term of the Charter in accordance with statutory provisions.

XXVI. NOTIFICATION: All notices, requests, and other communications under this agreement shall be in writing and mailed to the proper addresses as follows:

To the Columbia Elementary:  
School District

10140 Old Oregon Trail  
Redding, Ca 96003  
Attn: Clay Ross, Superintendent

To the Charter School at:

955 Inspiration Place  
Redding, CA 96003  
Attn: Lane Carlson, Administrator

Except to the extent any subject of this MOU may also be covered in the Charter, This Agreement contains the entire agreement of the parties with respect to the matters covered hereby, and supersedes any oral or written understandings or agreements between the parties with respect to the subject matter of this agreement. No person or party is authorized to make any representations or warranties except as set forth herein, and no agreement, statement representation or promise by any party hereto which is not contained herein shall be valid or binding. The undersigned acknowledges that she/he has not relied upon any warranties, representations, statements or promises by any of the parties herein or any of their agents or consultants except as may be expressly set forth in this MOU and Charter. The parties further recognize that this MOU shall only be modified in writing by the mutual agreement of the parties.

Dated: \_\_\_\_\_

\_\_\_\_\_  
Lane Carlson, Administrator  
Redding School of the Arts

Dated: \_\_\_\_\_

\_\_\_\_\_  
Jean Hatch, Board President  
Redding School of the Arts

Dated: \_\_\_\_\_

\_\_\_\_\_  
Toby Berens, President  
Columbia Elementary School Board

Dated: \_\_\_\_\_

\_\_\_\_\_  
Clay Ross, Superintendent  
Columbia Elementary School District

## Appendix A - Website Posting Requirements

**Bullying and Harassment Prevention Information** – posted board policy can cover (AR 5131.2, AR 5145.3)

**Child Abuse & Neglect** – Post phone number for reporting on home page (EC 33133.5)

**Current Board Agenda** – Post on home page at least 72 hours prior to a regular board meeting or 24 hours prior to a special board meeting (BB 9320, BB 9322)

**Hate Motivated Behavior** – posted board policy can cover (BP 5145.9)

**Healthy Schools Act (Integrated Pest Management Plan)** – (EC 17611.5)

**LCAP Federal Addendum** – post on home page (EC 52065(a)(1))

**Comprehensive Support and Improvement (CSI) Prompts (with LCAP)** - embedded in LCAP

**Local Control and Accountability Plans (LCAPs)** – post on home page (EC 52065, EC 47606.5)

**Mathematics Placement Policy**- EC 51224.7

**Sex Equity in Education Act (Title IX)** - post in a prominent location (EC 221.61)

**Sex Equity in Education Act (Gender participation in sports)** - post for each school (EC 221.9(c)(d))

**Title IX Prohibition against Discrimination**– post on home page (EC 221.6, 221.61, 234.6)

**Suicide Prevention** – post policy on home page (EC 234.6)

**School Accountability Report Card (SARC)** - (EC 35256(c), 35258, 33126)

**Special Education Plans** – (EC56205.5)

**Annual Evaluation of CTE programs** (if applicable- receiving Perkins funding)

**Citizen’s Oversight Committee** (if applicable) (EC 15280)

**Establishment of Charter Schools** – Charter Schools only (EC 47605)

**Charter School Enrollment Requirements** – Charter Schools only (EC 47605(e)(4)(d))

**Redding School of the Arts, Inc.  
California Not for Profit Corporation**

**Consent Agenda**

SUBJECT: Agenda Item 1.5 – 2023/24 Library Information Specialist  
Calendar - New

PREPARER: Lane Carlson

RECOMMENDATION: Motion to Approve Calendar

BACKGROUND:

Administration will present the board with the Library Information Specialist Calendar. This classified position is scheduled to work a total of 188 days (Aug – May) and mirrors the previously approved Paraprofessional calendar.

- See Attached: Library Information Specialist Calendar

REFERENCE:

Governing Board Policies/Board Duties & Responsibilities/Staffing & Personnel

## REDDING SCHOOL OF THE ARTS 2023-2024 LIBRARY INFO SPECIALIST

0

| July 2023 |    |    |    |    |    |    |
|-----------|----|----|----|----|----|----|
| Su        | M  | Tu | W  | Th | F  | Sa |
|           |    |    |    |    |    | 1  |
| 2         | 3  | 4  | 5  | 6  | 7  | 8  |
| 9         | 10 | 11 | 12 | 13 | 14 | 15 |
| 16        | 17 | 18 | 19 | 20 | 21 | 22 |
| 23        | 24 | 25 | 26 | 27 | 28 | 29 |
| 30        | 31 |    |    |    |    |    |

1st Trimester Ends 11/03/23 (57 Days)  
 2nd Trimester Ends 02/16/24 (113 Days)  
 3rd Trimester Ends: 05/30/24 (175 days)  
**Release Times: K - 2nd @ 2:25 PM; 3rd - 8th @ 2:45 PM**

**Grey Shaded = Student Attendance Days**      **175**  
**Yellow = Non-Instructional Work Days**      **2**  
**Holidays**      **11**  
**Total Contract Days**      **188**

13

| August 2023 |    |    |    |    |    |    |
|-------------|----|----|----|----|----|----|
| Su          | M  | Tu | W  | Th | F  | Sa |
|             |    | 1  | 2  | 3  | 4  | 5  |
| 6           | 7  | 8  | 9  | 10 | 11 | 12 |
| 13          | 14 | 15 | 16 | 17 | 18 | 19 |
| 20          | 21 | 22 | 23 | 24 | 25 | 26 |
| 27          | 28 | 29 | 30 | 31 |    |    |

20

| September 2023 |    |    |    |    |    |    |
|----------------|----|----|----|----|----|----|
| Su             | M  | Tu | W  | Th | F  | Sa |
|                |    |    |    |    | 1  | 2  |
| 3              | 4  | 5  | 6  | 7  | 8  | 9  |
| 10             | 11 | 12 | 13 | 14 | 15 | 16 |
| 17             | 18 | 19 | 20 | 21 | 22 | 23 |
| 24             | 25 | 26 | 27 | 28 | 29 | 30 |

22

| October 2023 |    |    |    |    |    |    |
|--------------|----|----|----|----|----|----|
| Su           | M  | Tu | W  | Th | F  | Sa |
| 1            | 2  | 3  | 4  | 5  | 6  | 7  |
| 8            | 9  | 10 | 11 | 12 | 13 | 14 |
| 15           | 16 | 17 | 18 | 19 | 20 | 21 |
| 22           | 23 | 24 | 25 | 26 | 27 | 28 |
| 29           | 30 | 31 |    |    |    |    |

16

| November 2023 |    |    |    |    |    |    |
|---------------|----|----|----|----|----|----|
| Su            | M  | Tu | W  | Th | F  | Sa |
|               |    |    | 1  | 2  | 3  | 4  |
| 5             | 6  | 7  | 8  | 9  | 10 | 11 |
| 12            | 13 | 14 | 15 | 16 | 17 | 18 |
| 19            | 20 | 21 | 22 | 23 | 24 | 25 |
| 26            | 27 | 28 | 29 | 30 |    |    |

15

| December 2023 |    |    |    |    |    |    |
|---------------|----|----|----|----|----|----|
| Su            | M  | Tu | W  | Th | F  | Sa |
|               |    |    |    |    | 1  | 2  |
| 3             | 4  | 5  | 6  | 7  | 8  | 9  |
| 10            | 11 | 12 | 13 | 14 | 15 | 16 |
| 17            | 18 | 19 | 20 | 21 | 22 | 23 |
| 24            | 25 | 26 | 27 | 28 | 29 | 30 |
| 31            |    |    |    |    |    |    |

17

| January 2024 |    |    |    |    |    |    |
|--------------|----|----|----|----|----|----|
| Su           | M  | Tu | W  | Th | F  | Sa |
|              | 1  | 2  | 3  | 4  | 5  | 6  |
| 7            | 8  | 9  | 10 | 11 | 12 | 13 |
| 14           | 15 | 16 | 17 | 18 | 19 | 20 |
| 21           | 22 | 23 | 24 | 25 | 26 | 27 |
| 28           | 29 | 30 | 31 |    |    |    |

16

| February 2024 |    |    |    |    |    |    |
|---------------|----|----|----|----|----|----|
| Su            | M  | Tu | W  | Th | F  | Sa |
|               |    |    |    | 1  | 2  | 3  |
| 4             | 5  | 6  | 7  | 8  | 9  | 10 |
| 11            | 12 | 13 | 14 | 15 | 16 | 17 |
| 18            | 19 | 20 | 21 | 22 | 23 | 24 |
| 25            | 26 | 27 | 28 | 29 |    |    |

20

| March 2024 |    |    |    |    |    |    |
|------------|----|----|----|----|----|----|
| Su         | M  | Tu | W  | Th | F  | Sa |
|            |    |    |    |    | 1  | 2  |
| 3          | 4  | 5  | 6  | 7  | 8  | 9  |
| 10         | 11 | 12 | 13 | 14 | 15 | 16 |
| 17         | 18 | 19 | 20 | 21 | 22 | 23 |
| 24         | 25 | 26 | 27 | 28 | 29 | 30 |
| 31         |    |    |    |    |    |    |

17

| April 2024 |    |    |    |    |    |    |
|------------|----|----|----|----|----|----|
| Su         | M  | Tu | W  | Th | F  | Sa |
|            | 1  | 2  | 3  | 4  | 5  | 6  |
| 7          | 8  | 9  | 10 | 11 | 12 | 13 |
| 14         | 15 | 16 | 17 | 18 | 19 | 20 |
| 21         | 22 | 23 | 24 | 25 | 26 | 27 |
| 28         | 29 | 30 |    |    |    |    |

21

| May 2024 |    |    |    |    |    |    |
|----------|----|----|----|----|----|----|
| Su       | M  | Tu | W  | Th | F  | Sa |
|          |    |    | 1  | 2  | 3  | 4  |
| 5        | 6  | 7  | 8  | 9  | 10 | 11 |
| 12       | 13 | 14 | 15 | 16 | 17 | 18 |
| 19       | 20 | 21 | 22 | 23 | 24 | 25 |
| 26       | 27 | 28 | 29 | 30 | 31 |    |

0

| June 2024 |    |    |    |    |    |    |
|-----------|----|----|----|----|----|----|
| Su        | M  | Tu | W  | Th | F  | Sa |
|           |    |    |    |    |    | 1  |
| 2         | 3  | 4  | 5  | 6  | 7  | 8  |
| 9         | 10 | 11 | 12 | 13 | 14 | 15 |
| 16        | 17 | 18 | 19 | 20 | 21 | 22 |
| 23        | 24 | 25 | 26 | 27 | 28 | 29 |
| 30        |    |    |    |    |    |    |

| HOLIDAYS/RECESSES                           |                      |
|---|----------------------|
| Labor Day .....                             | Sept. 4th            |
| Veteran's Day observed .....                | Nov. 10th            |
| <i>(by law must be Nov 11 if a weekday)</i> |                      |
| Thanksgiving Break .....                    | Nov. 20th - 24th     |
| Winter Break .....                          | Dec. 22nd - Jan. 8th |
| New Year's Holiday .....                    | Jan. 1st             |
| Martin Luther King Day .....                | Jan. 15th            |
| President's Break .....                     | Feb. 19th - Feb 23rd |
| Spring Break .....                          | Mar 29 - April 5th   |
| Memorial Day .....                          | May. 27th            |

| IMPORTANT DATES                           |                       |
|---|-----------------------|
| School Meet & Greet .....                 | Aug. 14th             |
| School Starts .....                       | Aug. 16th             |
| Back to School Night .....                | Aug. 22nd             |
| Moon Festival .....                       | Sep. 29th             |
| Parent/Teacher Conferences .....          | Oct. 16th - Oct. 20th |
| Veterans Assembly .....                   | Nov. 9th              |
| Theme Days .....                          | Nov. 17th & Apr. 26th |
| Chinese New Year (Year of the Dragon) ..  | Feb. 9th              |
| <b>Celebration of the Arts/Open House</b> | <b>TBD</b>            |
| 8th Grade Promotion .....                 | May. 29th             |
| School Ends .....                         | May. 30th             |
| *Snow Day/Emergency Make-Up Day:          | March 29th            |
| Staff Professional Development Day        |                       |
| Federal and State Holidays                |                       |
| Minimum Days                              |                       |

RSA Board Approved:  
 RSA Board Amended:

**Redding School of the Arts, Inc.  
California Not for Profit Corporation**

**Financial Reporting**

SUBJECT: Agenda Item 2.1 – Finance Committee Meeting Update  
2.1.1 RSA vs. Columbia Salary Schedule Comparisons

PREPARER: Lisa Stewart/Lane Carlson

RECOMMENDATION: Discussion

BACKGROUND:

The Finance Committee will report out on their 4/17 meeting. The committee reviewed salary schedule comparisons between RSA & Columbia and is seeking board direction regarding potential increases to certificated & classified salaries next year.

- See Attached: Finance Committee Minutes
- RSA vs. Columbia Salary Schedule Comparisons to be provided under separate cover

REFERENCE:

Finance Committee

**Redding School of the Arts  
Finance Committee  
April 17, 2023 Meeting Notes  
Community Room  
3:30 P.M.**

**Names of those present:**

As Appointed by the Board

|                                       |  |
|---------------------------------------|--|
| Lane Carlson, Exec. Director - X      | Cathleen Serna, Director of Finance - AB |
| Lisa Stewart, RSA Treasurer - X       | Laura Dunaj, Cert Rep - X                |
| Linda Schexnayder, Classified Rep - X | Abby Schanuth, Community - AB            |
|                                       | Robyn Stamm, CESD Business - X           |

Others invited:

Blake Schack, Building Supervisor - AB

Wendy Sanders, Intervention Director - X

Adel Morfin, Admin Assistant - X

***Purpose of Finance Committee***

*The Governance Board may designate members of a Finance Committee that will hold a separate Budget Planning meeting in place of a meeting of the entire Board. In the case of a separate Finance Committee meeting, the results of this meeting will be presented to the Board at their next regular or special Board meeting. The purpose of the Finance Committee is to develop budgets, provide finance review of questions for the board and to submit interim reports as requested by the Governing Board.*

- Review Minutes from March 6, 2023  
[Finance meeting 3-6-23.docx](#)
- Review Finance Committee Members & Terms  
Lane Carlson – RSA Executive Director  
Robyn Stamm - Business Service Provider  
Lisa Stewart – RSA Board Treasurer (Exp 6/30/2023)  
Laura Dunaj - Certificated Employee Representative (Exp 6/30/2023)  
Linda Schexnayder - Classified Employee Representative (Exp 6/30/2023)  
Abby Schanuth – Community Representative (Exp 6/30/2023)

1) The committee reviewed the list of member terms ending at the end of the school year.

Lisa Stewart and Laura Duanj do not plan to renew their terms. Linda Schexnayder expressed interest in renewing her term as Classified Representative next year.

Lane Carlson reported Abby Schanuth had reached out to him and informed him she would not be able to continue on the committee for the remainder of the year due to other commitments.



Recommendations and directives that the board gives the finance committee to consider for annual budget development are:

- Review Certificated and Classified Salaries
  - The committee reviewed Reg Ed & MTSS Certificated salaries as compared to Columbia Elementary based on the salary proposal draft. The salary schedule comparison was based on RSA's continued effort to close the pay gap with other area schools and address some cell disparity within RSA's salary schedule. The cost to implement the salary schedule proposal for Reg Ed & MTSS Certificated salaries ranges from \$177K - \$231K per year. The committee recognizes the need for corrective action, but was concerned with the overall cost. They discussed the need to offset expenditures or increase enrollment in order to offset some of the cost. They also suggested a possible COLA adjustment instead. The committee decided to share the salary proposals with the board on 5/9 and request further direction on how best to move forward with certificated & classified salaries.
  - Wendy Sanders reported that the SpEd/MTSS office has been unable to hire a candidate for their recent vacancies. She believes it may have to do in part with RSA's salary schedules. She plans to offer a sign-on bonus for hard to fill positions and follow up with previous candidates to find out how RSA could improve hiring efforts.
  - Robyn Stamm noted some of the differences between the schedules. Columbia schedules are based on 186 calendar days vs. RSA 182 calendar days. Columbia's salary schedules range up to step 25 vs. RSA's step 30 range.
  - Classified salaries were also discussed and the committee agreed to a potential increase following board recommendation.
  
- Review anticipated ADA numbers of classroom based & non-classroom based programs.
  - The committee discussed the possibility of a TK program to increase ADA, as there is no plan to increase enrollment in the home school dept. Laura Dunaj mentioned there was interest from an RSA teacher to teach TK, but additional clarification was required regarding the credential requirement. Lane Carlson reported the board would need to establish and adopt a resolution that would outline those requirements. He plans to bring this information to the board on 5/9.
  
- Review the need for additional curriculum purchases and anticipated curriculum costs for High School programs, especially categorical or designated funds.
  - Laura Dunaj reported the need for additional curriculum for TK students in homeschool. Robyn reported RSA had \$38K reserved in UPK funding this year that could go towards curriculum and \$78K reserved for next year.
  
- Other anticipated costs
  - Lane Carlson reported SCOE was proposing to hire a resource officer that would serve local schools. The shared cost is approx. \$55K per year. This would pay for 1/3 of a resource officer shared with MVMS, Columbia and RSA.

Next Finance Committee Meeting  
Monday, May 22, 2023 at 3:00 pm.

Meeting Adjourned: 4:45 p.m.

**Redding School of the Arts, Inc.  
California Not for Profit Corporation**

**Financial Reporting**

SUBJECT: Agenda Item 2.2 – 2023/24 General Extra Duty Stipend Salary Schedule

PREPARER: Lane Carlson

RECOMMENDATION: Discussion/Action to Approve Amended General Extra Duty Stipend Salary Schedule Effective 7/1/2023

BACKGROUND:

RSA is amending the General Extra Duty Stipend Salary Schedule to include a \$5,000 Teacher on Special Assignment stipend and amend the Training Stipend to reflect the current daily sub rate (\$155/day).

Approval of these changes would take effect on 7/1/2023.

➤ See Attached: General Extra Duty Stipend Salary Schedule - Amended

REFERENCE:

Governing Board Policies/Board Duties & Responsibilities/Staffing & Personnel

**Redding School of the Arts  
2023/24 General Extra Duty Stipend Schedule**

| <b>Stipend</b>                               | <b>Amount</b>                    |
|--|----------------------------------|
| *Classified Paraprofessional SPED Assessment | \$50/Assessment                  |
| Overnight Camp Chaperone                     | \$107/Daily                      |
| Fox Activities Club Team Advisor (FACT)      | \$1,685/Annual                   |
| High School Advisor                          | \$2,500/Annual                   |
| High School Dual Enrollment Coordinator      | \$5,000/Annual                   |
| Math Counts Advisor                          | \$1,285/Annual                   |
| Mentor/Coach/Department Chair/Lead Teacher   | \$1,070/Annual                   |
| Student Council Advisor                      | \$1,715/Annual                   |
| <u>Teacher on Special Assignment (TOSA)</u>  | <u>\$5,000/Annual</u>            |
| Theater Manager/School Performance Advisor   | \$2,140/Annual                   |
| Training Stipend                             | <del>\$125</del> /Daily Sub Rate |
| Yearbook Advisor                             | \$1,500/Annual                   |

*The set stipend amount has no direct correlation to the amount of time the employee contributes to the project. Stipends are paid on a monthly basis, based on the employees pay cycle, and roll forward from year to year, until the employee is terminated and/or resigns from the position.*

*\* Applies to Special Education Paraprofessionals with Testing Qualification Level B*

RSA Board Approved: 4/14/2020

Amended: 4/13/2021

Amended: 10/18/2022 (Retro 7/1/2022)

Amended: 3/14/2023

Amended:

**Redding School of the Arts, Inc.  
California Not for Profit Corporation**

**General Reporting**

SUBJECT: Agenda Item 2.3 –High School Building Committee Update

PREPARER: Lane Carlson

RECOMMENDATION: Discussion

BACKGROUND:

Administration will provide the board with an update on the high school & theater building plans & construction.

REFERENCE:

**Redding School of the Arts, Inc.  
California Not for Profit Corporation**

**General Reporting**

SUBJECT: Agenda Item 2.4 – 2024 RSA French Immersion Trip

PREPARER: Lane Carlson

RECOMMENDATION: Discussion/Action to Approve

BACKGROUND:

RSA's High School French Class are seeking board approval to attend a French Immersion trip to France 3/28/2024 – 4/6/2024. The trip is organized through Forum Language Experience of Prometour USA, Inc. in collaboration with University Preparatory School. RSA students will have the opportunity to immerse themselves in French culture while brushing up on their French speaking skills.

- See Attached: RSA/U-Prep Itinerary & Cost Breakdown

REFERENCE:



Eiffel tower bateaux mouches

# Immersion à France

28 Mar 2024 - 6 Apr 2024 | 10 days

If you want to immerse your students in the French culture, there's no better way than to visit France and experience it firsthand among the locals. From the D-Day beaches of Normandy to the charming châteaux of the Loire Valley – historical teaching moments in France are easy to come by.



Cheese stand

## WHY SEND YOUR STUDENTS ON A FORUM LANGUAGE EXPERIENCE?

you will benefit from...

*E*xpertise of more than 30 years in the field,  
*M*ore value for your investment in education,

while students benefit from...

*P*rivate tailor-made educational tours,  
*O*pportunities to engage with locals,  
*W*isdom and a greater interest in learning,  
*E*nhancement on college applications,  
*R*espect and understanding of other cultures



Arc de triomphe

### Day 1 - MAR 28 USA | FRANCE

- Fly to France.

### Day 2 - MAR 29 PARIS

- **Bienvenue en France** Upon arrival, meet your bilingual Forum Tour Manager who will be by your side, dedicated to your group while on tour.
- Stroll down the most famous avenue of the capital, the **Champs-Élysées**, connecting the Arc de Triomphe with the Place de la Concorde
- Climb atop the **Arc de Triomphe**, one of the most famous monuments in France, commissioned by Napoleon after his most important military victory. Enjoy the view of the city and visit the **Tomb of the Unknown Soldier**.
- Enjoy a meal with your group in a local restaurant.
- Night accommodation at your hotel.

### Day 3 - MAR 30 PARIS

- Have breakfast at your hotel.
- Visit the **Musée du Louvre**, the world's largest art museum with its famous collection of art and antiquities includes the Mona Lisa and 35,000 other works of art on display in 300 rooms!
- Head to the **Latin Quarter** in the 5th arrondissement. As you stroll through the district you will also come across the Sorbonne university, shopping streets and the charming Place de la Contrescarpe.
- Make your way to **The Île de la Cité** and **Île Saint Louis**, two historic and beautiful neighborhoods in Paris. Explore its narrow streets and see some of the main tourist attractions, like Notre Dame Cathedral, the Sainte Chapelle and the Conciergerie
- Step into the **Sainte-Chapelle** - a Gothic masterpiece and intimate royal chapel which surrounds you in iridescent light and color formed by its awe-inspiring stained-glass windows.



- ❑ Later this afternoon, board a glass-topped "**bateau mouche**" and relax on a refreshing cruise through the Seine River with a superb view of Paris.
- ❑ Enjoy a meal with your group at a local restaurant.
- ❑ Head to the **Eiffel Tower** for an evening **light Show** as its beacon shines over Paris.
- ❑ Night accommodation at your hotel.

### Day 4 - MAR 31 PARIS | NICE

- ❑ After breakfast this morning, strap on a helmet for a **guided bike tour** around the city! During this fun pedal, you will discover the most famous sites and have fantastic photo opportunities.
- ❑ Then visit the **Marché Saint-Germain**, a fun and lively covered market, for a taste of local life. Browse among the market vendors and enjoy the abundance of colors and scents.
- ❑ After lunch, make your way to the train station to catch the **TGV high-speed train** to your next destination: NICE!
- ❑ Welcome to **Nice**! A representative from EFL will meet you at the station and help you transfer to your language school. **EFL Nice school** is located in the French Riviera, offering a unique way of life and extraordinary cultural and artistic heritage thanks to the contributions of great painters, writers, musicians, and traditional Provençal cuisine!
- ❑ Meet your host families and start your immersion program. While staying with local families, you'll eat home-cooked meals and practice your French in real-life situations.
- ❑ Have dinner and spend the night with your host family.

### Day 5 - APRIL 1 EFL NICE | MONACO

- ❑ Have breakfast at home.
- ❑ Attend **French classes** from 9am to 12:15pm.
- ❑ This afternoon, head to **Monaco**. This tiny principality is the second smallest (and the most densely populated) country in the world. See Prince Rainer's breathtaking **Palais du Prince**.





- ❑ Return back to Nice, and go for a stroll along the **Promenade des Anglais** - take in the sights and sounds of the mediterranean coast.
- ❑ Return to your host family for dinner and night accomodation.

### Day 6 - APRIL 2 EFL NICE | ÈZE

- ❑ Have breakfast at home.
- ❑ Attend **French classes** from 9am to 12:15pm.
- ❑ Today, go to the medieval mountain town of **Èze**, perched on a rock 1,400 feet above sea level. Visit a local parfumerie and learn the 3000 year history of perfume making. Take part in a perfume workshop and learn how fragrances are produced!
- ❑ Return to your host family for dinner and night accomodation.

### Day 7 - APRIL 3 EFL NICE | VILLE FRANCHE SUR MER

- ❑ Have breakfast at home.
- ❑ Attend **French classes** from 9am to 12:15pm.
- ❑ Take the train to **Villefranche-sur-Mer**. Explore the Old Town and visit the **Rue Obscure** "Dark Street" – a passageway under the harbor's front houses dating back to 1260. See the harbor, home to many fishing and charter boats just waiting to head out to sea. Visit **Amélie's Provençal market**. This craft market features artisan products including clothing, jewelry and crafts.
- ❑ Return to your host family for dinner.

### Day 8 - APRIL 4 EFL NICE | ANTIBES

- ❑ Have breakfast at home.
- ❑ Attend **French classes** from 9am to 12:15pm.
- ❑ This afternoon, take the train to **Antibes**, a seaside resort hugging the Mediterranean between Nice and Cannes. Admire the famous sculpture **Le Nomade** of Catalan by contemporary artist Jaume Plensa that sits on top of a waterfront fort. Explore the village of Antibes with your group spend some time at the beach (subject to weather).



- ❑ Return to your host family for dinner and night accomodation.

### **Day 9 - APRIL 5 EXCURSION TBD**

- ❑ Have breakfast at home.
- ❑ Enjoy a full day excursion in the region (TBD before departure - ie: Saint Paul de Vence)
- ❑ Return to your host family for dinner and night accomodation.

### **Day 10 - APRIL 6 FRANCE | USA**

- ❑ After breakfast, say a fond *au revoir* to your host family!
- ❑ Transfer to the airport to catch your flight back home.

### Program cost per person\*

|                      |        |
|----------------------|--------|
| 30+ participants     | \$3794 |
| 26 - 29 participants | \$3856 |
| 22 - 25 participants | \$3931 |
| 18 - 21 participants | \$4055 |
| 14 - 17 participants | \$4245 |

### Payment schedule

|                  |         |
|------------------|---------|
| May 7 2023       | \$500   |
| June 7 2023      | \$450   |
| July 7 2023      | \$450   |
| August 7 2023    | \$450   |
| September 7 2023 | \$450   |
| October 7 2023   | \$450   |
| November 7 2023  | \$450   |
| December 7 2023  | Balance |

### Trip Program includes:

- ✓ Round-trip airfare\* from San Francisco International Airport to Paris - All airports and from Cote D Azur Airport to San Francisco International Airport
- ✓ Departure taxes and airline fuel surcharges of \$615 per traveler
- ✓ 2 night(s) multiple occupancy (3/4 students per room with private bath) in quality three-star hotels – single beds not guaranteed
- ✓ 6 night(s) half-board (breakfast and lunch or dinner) multiple occupancy with your host family (2 or 3 students per family)
- ✓ Immersion program: Chaperones - 6 night(s) accommodation with a host family (1 or 2 chaps per home)
- ✓ Accommodation with your host family during the immersion program
- ✓ 2 night(s) multiple occupancy (3/4 student per room + private bath) in quality 3-star downtown hotels – sharing double beds
- ✓ Meals at hotel and local restaurants - Breakfast: 2 / Lunch: 0 / Dinner: 2 (includes one beverage and a vegetarian option).
- ✓ Meals with your host family (exceptions may apply)
- ✓ Cultural & leisure activities as per itinerary
- ✓ Service of a bilingual Forum Tour Manager while on tour
- ✓ Local guides as listed in the itinerary
- ✓ Ground transportation while in Europe
- ✓ Language classes with qualified native teachers

### Trip Program does not include:

- ✗ Hotel Rooming Supplements:
  - Twin Room guarantee \$50/traveler/night
  - Single Room guarantee \$100/traveler/night
- ✗ Meals not indicated in your itinerary
- ✗ Adult Activity Supplement: \$12/traveler/day
- ✗ Tips are at your discretion – standard guidelines:
  - Forum Tour Manager: 5€/traveler/day
  - Bus Drivers: 1€/traveler/day
  - For all other services (restaurant staff, local guides, etc), we recommend setting aside an additional 2-5€/traveler/day to tip based on the service received.
- ✗ Adult Accommodation during the immersion

Date of quote: **Mar 31, 2023** | Prices are valid until: **May 07, 2023** | Your Forum Tour Consultant: **Patricia Roque**

\* All services listed on the proposal are subject to availability. In the event of not being able to book a desired service or supplier, it will be replaced by a similar item of equal standard and value.

\* Airlines have the legal right to increase fuel surcharges to flight tickets after bookings have been made. In the event of an increase in airline taxes and/or fuel surcharges, Forum reserves the right to update prices accordingly.

\* Forum is pleased to provide the "Student Protection Plan" from Travel Insured International for all participants. You may add the **optional Cancel For Any Reason (CFAR) upgrade**, which allows you to recover 75% of your cancellation fees, provided that the additional cost is paid with or before your final payment for the trip and cancellation occurs 48 hours or more prior to departure. **The base cost for this upgrade is \$100.75. \*CFAR is not available to residents of NY state\***

To reserve your spot:

**1** Create a user account - Scan this QR code with your smartphone  
or go to: <https://enrollmentbyprometour.com/travel/2122/tk/9U5LJQ>



**2** Once your user account has been created, you will receive an email to activate it.

**3** Complete the **Enrollment Form** online with a **\$500** deposit by **May 07, 2023**.

Additional enrollment & passport instructions:

- When you enroll, please have the following information ready:
  - Payment method (Forum Language Experience accepts credit / debit card, checks or money orders)
  - Automated monthly payment option available upon enrollment
  - Valid passport - must be valid for at least 6 months AFTER your trip return date
  - **Don't have a passport?** You can enroll now and enter your passport details later. We advise that you apply for your passport as soon as you finish the trip enrollment form. Passport information must be entered no later than three months before departure. If you do not have passport information entered at that time, your trip may be cancelled and Forum cancellation fees will apply.
  
- You can make payments, review your traveler information, and view trip details through your account.

Need Support? **We're here to help!** 

Contact us at:



support@forumbyprometour.com



1-800-474-1633



forumlanguageexperience.com



Mon-Thu from 7:30AM to 5:00PM PST  
Fri from 8:00AM to 4:30PM PST

**Redding School of the Arts, Inc.  
California Not for Profit Corporation**

**General Reporting**

SUBJECT: Agenda Item 2.5 –2023/24 Governing Board Openings

PREPARER: Lane Carlson

RECOMMENDATION: Discussion

BACKGROUND:

The Governing Board will review current member terms and discuss vacancy opening for the upcoming school year.

2022/23 Governing Board Member Terms:

Jean Hatch – (Founder)

Tiffany Blasingame – PTC Parent Member – Ending 6/30/2024

Vacancy – PTC Parent Member

Daria O’Brien – Community Member - Ending 6/30/2024

**Jonathan Sheldon – Community Member - Ending 6/30/2023**

**Lisa Stewart – Community Member - Ending 6/30/2023**

Antonio Cota – Community Member - Ending 6/30/2024

\*Rebecca Lahey – Staff Liaison - Ending 6/30/2024

REFERENCE:

Governing Board Operations

Governing Board Policies/Board Duties & Responsibilities/Board Internal Business

**Redding School of the Arts, Inc.  
California Not for Profit Corporation**

**General Reporting**

SUBJECT: Agenda Item 2.6 – Approve June 6, 2023 Board Meeting Date

PREPARER: Lane Carlson

RECOMMENDATION: Discussion/Action to Approve Board Meeting Date

BACKGROUND:

RSA Executive Director is proposing to hold an additional board meeting in June to review & discuss the 2023/24 Annual Budget draft & hold a public hearing on the LCAP Plan for the coming school year.

The proposed meeting is tentatively scheduled for 6/6/2023, pending board approval.

REFERENCE:

**Redding School of the Arts, Inc.  
California Not for Profit Corporation**

**Personnel Reporting**

SUBJECT: Agenda Item 2.7 – Resolution 2022-23-03 to Establish TK  
Professional Experience Equivalency

PREPARER: Lane Carlson

RECOMMENDATION: Discussion/Action to Approve

BACKGROUND:

Administration is seeking board approval to adopt a resolution that will establish an experience equivalency to Early Childhood Education or Childhood Development units required to teach transitional kindergarten (TK).

- See Attached: Board Resolution 2022-23-03 to Establish TK Experience Equivalency
- See Attached: TK Qualifications Worksheet Sample

REFERENCE:

Governing Board Policies/Board Duties & Responsibilities/Staffing & Personnel

**RSA Governing Board:**  
Jean Hatch, Founder & President  
Jonathan Sheldon, Vice President  
Lisa Stewart, Treasurer  
Tiffany Blasingame, Secretary  
Daria O'Brien, Community Member  
Antonio Cota, Community Member

Lane Carlson, Executive Director



**RESOLUTION 2022-23-03**

**RESOLUTION NO. 2022-23-03, RESOLUTION TO ADOPT METHODOLOGY TO DETERMINE PROFESSIONAL EXPERIENCE EQUIVALENCY FOR EARLY CHILDHOOD EDUCATION OR CHILD DEVELOPMENT UNITS**

**WHEREAS**, Education Code section 48000(g) requires credentialed teachers who are first assigned to a TK classroom after July 1, 2015 to have one of the following by August 1, 2023:

- 1) At least 24 units in early childhood education, or childhood development, or both
- 2) Professional experience in a classroom setting with preschool age children comparable to the 24 units of education described in bullet 1 (comparability determined by the local employing agency)
- 3) Child Development Teacher Permit issued by the Commission on Teacher Credentialing

**WHEREAS**, Redding School of the Arts (RSA) desires to continue to serve transitional kindergarten students in its independent study program.

**WHEREAS**, Redding School of the Arts (RSA) desires to have the ability to serve on-site transitional kindergarten students in the future.

**NOW, THEREFORE, BE IT RESOLVED** that the Governing Board of Redding School of the Arts recognizes that professional experience with preschool age children is substantively equivalent to educational units in early childhood education or child development.

**THEREFORE BE IT FURTHER RESOLVED**, that the Governing Board of Redding School of the Arts adopts the following formula to determine unit equivalency from qualified professional experience: (75) hrs. experience = 1 Semester Unit

**AYES:** \_\_\_\_\_ **NOES:** \_\_\_\_\_ **ABSTAIN:** \_\_\_\_\_ **ABSENT:** \_\_\_\_\_

I, Tiffany Blasingame, Secretary of the Redding School of the Arts Governing Board hereby certify that the above and foregoing Resolution was duly and regularly adopted by the said Board at the meeting on May 9, 2023, by a roll call vote.

\_\_\_\_\_  
Jean Hatch  
President of the Governing Board

\_\_\_\_\_  
Tiffany Blasingame  
Secretary of the Governing Board





## TK Qualifications Worksheet

Education Code section 48000(g) requires credentialed teachers who are first assigned to a TK classroom after July 1, 2015 to have one of the following by August 1, 2023:

- 1) At least 24 units in early childhood education, or childhood development, or both
- 2) Professional experience in a classroom setting with preschool age children comparable to the 24 units of education described in bullet 1 (comparability determined by the local employing agency)
- 3) Child Development Teacher Permit issued by the Commission on Teacher Credentialing

Qualified professional experience with preschool age children can be used to satisfy the 24 ECE Unit requirement for teaching transitional kindergarten students.

Please complete the following table to determine equivalency and attach backup documentation to verify qualifying professional experience (i.e. employment verification letters, pay stubs, etc.):

Employee Name: \_\_\_\_\_

| Agency | Job Title | Hrs./Day | Days/Week | Weeks /Yr. | No. of Years | Total Hours |
|--------|-----------|----------|-----------|------------|--------------|-------------|
|        |           |          |           |            |              |             |
|        |           |          |           |            |              |             |
|        |           |          |           |            |              |             |
|        |           |          |           |            | Total Hours  |             |

ECE Unit Equivalency: (75) Hrs. Experience = 1 Semester Unit

Total Hours \_\_\_\_\_ / 75 Hours/Semester Unit = \_\_\_\_\_ Units

Employee Signature: \_\_\_\_\_

Date: \_\_\_\_\_

RSA Administrator Signature: \_\_\_\_\_

Date: \_\_\_\_\_

**Redding School of the Arts, Inc.  
California Not for Profit Corporation**

**Personnel Reporting**

SUBJECT: Agenda Item 2.8 – Teacher on Special Assignment Job  
Description – 1<sup>st</sup> Read

PREPARER: Lane Carlson

RECOMMENDATION: Discussion

BACKGROUND:

Admin will provide the board with draft of the Teacher on Special Assignment Job Description for review. Aside from the traditional teaching responsibilities, this position will take on special administrative duties as assigned.

A final draft of the job description will be provided to the board for approval next month.

- See Attached: Teacher on Special Assignment Job Description

REFERENCE:

Governing Board Policies/Board Duties & Responsibilities/Staffing & Personnel

## Teacher On Special Assignment

### About the Employer

Redding School of the Arts is founded on the belief that for many students, the traditional school and/or classroom is not necessarily the best setting for their education. We provide active, curious and social students with options in their educational program, which include the visual and performing arts. RSA offers professional opportunities for teachers who may be looking for a new approach and emphasizes participatory school governance in which teachers are actively involved in decision making at the school site.

RSA recognizes the tremendous untapped potential in many of the youth in our community. They are often unmotivated to succeed in school because of negative peer influences, frustrations with the learning process and/or limited visions for their futures. RSA seeks to leverage its strong and positive relationships with teens and its understanding of what motivates them to achieve. Youth enjoy and engage with the career focused curriculum, whether it is for UC/CSU transfer or the completion of a CTE certificate.

### Job Summary

Under the direction of the Executive Director, the Teacher on Special Assignment (TOSA) serves outside the classroom setting for assignments as determined by the needs of RSA and specified by the Director.

### Job description

Under the direct supervision of the Executive Director/Site Principal, the teacher will provide an educational program that meets the instructional needs of each student in the teacher's area of credentialed responsibility consistent with the school goals and school board policy.

1. Provide assistance and instructional support to administrators and classroom teachers to facilitate strategic planning in support of school priorities and results.
2. Resolve student or parent issues regarding discipline and/or attendance;
3. Direct ASB activities: meet with advisors regarding dates, events, necessary paperwork for clubs/activities;
4. Monitor school progress towards achievement of the district goals through review and analysis of data to ensure all decisions and program implementations are data driven;

5. Assist the administration with setting goals for improved instruction and monitoring of student achievement data to make informed instructional decisions;
6. Use knowledge of state standards-based assessment, scoring and reporting methods to aid in the design of school improvement programs.
7. Facilitate regular meetings of instructional staff for the purposes of professional development, curriculum alignment, and improving instructional practices;
8. Assist in the continued enhancement of the management of RSA by modeling appropriate behavior for and toward students and staff, and by displaying professional conduct and appearance at all times;
9. Perform other related duties as assigned or required.

### **Education and Experience**

- A Valid California Teaching Credential
- A minimum of three years teaching experience is required.
- A strong background in effective implementation of professional development, data assessment and instructional coaching.
- Experience in design, implementation, monitoring of programs and presentation of high quality staff development.

### **General Qualifications**

1. A belief in our mission that all students will learn and successfully master the content and skills necessary for high school and advanced post secondary education.
2. Desire to work as a vital part of the RSA team to ensure continuous improvement for students, staff and RSA community as a whole
3. Effectively work with individuals and groups.
4. Follow the principles of training and providing work direction.
5. Analyze assessment, attendance and other relevant data to assist in creating goals and objectives and evaluating the effectiveness of program services.
6. Thorough understanding of the Common Core State Standards.
7. Interpersonal skills using tact, patience and courtesy. Computer technology and software skills.

### **Ability to**

1. Read, interpret and apply legal mandates, policies, rules, regulations and operational procedures pertaining to school and departmental operations.
2. Provide support for RSA to accelerate student achievement and eliminate all achievement gaps.
3. Develop goals and objectives; establish and meet schedules and timelines; work with discretion and confidentiality.
4. Define projects and specifications; deal with a variety of projects simultaneously; prepare clear and concise management reports.

5. Establish and maintain cooperative and effective working relationships. Understand and carry out oral and written directions.
6. Communicate effectively both orally and in writing in a clear and concise manner. Exchange and retrieve information in person and on the telephone.
7. Apply policies and procedures related to the assigned duties and responsibilities of the position with good judgment in a variety of situations.

Board Approved:

DRAFT

**Redding School of the Arts, Inc.  
California Not for Profit Corporation**

**Personnel Reporting**

SUBJECT: Agenda Item 2.9 – Teacher on Special Assignment Calendar  
– 1<sup>st</sup> Read

PREPARER: Lane Carlson

RECOMMENDATION: Discussion

BACKGROUND:

Admin will provide the board with draft of the Teacher on Special Assignment Calendar for review. This certificated position is scheduled to work a total of 195 days (Aug – Jun) and will closely mirror the Vice Principal calendar.

A final draft of the personnel calendar will be provided to the board for approval next month.

- See Attached: Teacher on Special Assignment Calendar

REFERENCE:

Governing Board Policies/Board Duties & Responsibilities/Staffing & Personnel

## REDDING SCHOOL OF THE ARTS 2023-2024 TEACHER ON SPECIAL ASSIGNMENT

0

| July 2023 |    |    |    |    |    |    |
|-----------|----|----|----|----|----|----|
| Su        | M  | Tu | W  | Th | F  | Sa |
|           |    |    |    |    |    | 1  |
| 2         | 3  | 4  | 5  | 6  | 7  | 8  |
| 9         | 10 | 11 | 12 | 13 | 14 | 15 |
| 16        | 17 | 18 | 19 | 20 | 21 | 22 |
| 23        | 24 | 25 | 26 | 27 | 28 | 29 |
| 30        | 31 |    |    |    |    |    |

1st Trimester Ends 11/03/23 (57 Days)  
 2nd Trimester Ends 02/16/24 (113 Days)  
 3rd Trimester Ends: 05/30/24 (175 days)

**Release Times: K - 2nd @ 2:25 PM; 3rd - 8th @ 2:45 PM**

**Grey Shaded = Student Attendance Days** **175**

**Yellow = Non-Instructional Work Days** **20**

**Holidays** **0**

**Total Contract Days** **195**

23

| August 2023 |    |    |    |    |    |    |
|-------------|----|----|----|----|----|----|
| Su          | M  | Tu | W  | Th | F  | Sa |
|             |    | 1  | 2  | 3  | 4  | 5  |
| 6           | 7  | 8  | 9  | 10 | 11 | 12 |
| 13          | 14 | 15 | 16 | 17 | 18 | 19 |
| 20          | 21 | 22 | 23 | 24 | 25 | 26 |
| 27          | 28 | 29 | 30 | 31 |    |    |

20

| September 2023 |    |    |    |    |    |    |
|----------------|----|----|----|----|----|----|
| Su             | M  | Tu | W  | Th | F  | Sa |
|                |    |    |    |    | 1  | 2  |
| 3              | 4  | 5  | 6  | 7  | 8  | 9  |
| 10             | 11 | 12 | 13 | 14 | 15 | 16 |
| 17             | 18 | 19 | 20 | 21 | 22 | 23 |
| 24             | 25 | 26 | 27 | 28 | 29 | 30 |

22

| October 2023 |    |    |    |    |    |    |
|--------------|----|----|----|----|----|----|
| Su           | M  | Tu | W  | Th | F  | Sa |
| 1            | 2  | 3  | 4  | 5  | 6  | 7  |
| 8            | 9  | 10 | 11 | 12 | 13 | 14 |
| 15           | 16 | 17 | 18 | 19 | 20 | 21 |
| 22           | 23 | 24 | 25 | 26 | 27 | 28 |
| 29           | 30 | 31 |    |    |    |    |

16

| November 2023 |    |    |    |    |    |    |
|---------------|----|----|----|----|----|----|
| Su            | M  | Tu | W  | Th | F  | Sa |
|               |    |    | 1  | 2  | 3  | 4  |
| 5             | 6  | 7  | 8  | 9  | 10 | 11 |
| 12            | 13 | 14 | 15 | 16 | 17 | 18 |
| 19            | 20 | 21 | 22 | 23 | 24 | 25 |
| 26            | 27 | 28 | 29 | 30 |    |    |

15

| December 2023 |    |    |    |    |    |    |
|---------------|----|----|----|----|----|----|
| Su            | M  | Tu | W  | Th | F  | Sa |
|               |    |    |    |    | 1  | 2  |
| 3             | 4  | 5  | 6  | 7  | 8  | 9  |
| 10            | 11 | 12 | 13 | 14 | 15 | 16 |
| 17            | 18 | 19 | 20 | 21 | 22 | 23 |
| 24            | 25 | 26 | 27 | 28 | 29 | 30 |
| 31            |    |    |    |    |    |    |

18

| January 2024 |    |    |    |    |    |    |
|--------------|----|----|----|----|----|----|
| Su           | M  | Tu | W  | Th | F  | Sa |
|              | 1  | 2  | 3  | 4  | 5  | 6  |
| 7            | 8  | 9  | 10 | 11 | 12 | 13 |
| 14           | 15 | 16 | 17 | 18 | 19 | 20 |
| 21           | 22 | 23 | 24 | 25 | 26 | 27 |
| 28           | 29 | 30 | 31 |    |    |    |

16

| February 2024 |    |    |    |    |    |    |
|---------------|----|----|----|----|----|----|
| Su            | M  | Tu | W  | Th | F  | Sa |
|               |    |    |    | 1  | 2  | 3  |
| 4             | 5  | 6  | 7  | 8  | 9  | 10 |
| 11            | 12 | 13 | 14 | 15 | 16 | 17 |
| 18            | 19 | 20 | 21 | 22 | 23 | 24 |
| 25            | 26 | 27 | 28 | 29 |    |    |

20

| March 2024 |    |    |    |    |    |    |
|------------|----|----|----|----|----|----|
| Su         | M  | Tu | W  | Th | F  | Sa |
|            |    |    |    |    | 1  | 2  |
| 3          | 4  | 5  | 6  | 7  | 8  | 9  |
| 10         | 11 | 12 | 13 | 14 | 15 | 16 |
| 17         | 18 | 19 | 20 | 21 | 22 | 23 |
| 24         | 25 | 26 | 27 | 28 | 29 | 30 |
| 31         |    |    |    |    |    |    |

17

| April 2024 |    |    |    |    |    |    |
|------------|----|----|----|----|----|----|
| Su         | M  | Tu | W  | Th | F  | Sa |
|            | 1  | 2  | 3  | 4  | 5  | 6  |
| 7          | 8  | 9  | 10 | 11 | 12 | 13 |
| 14         | 15 | 16 | 17 | 18 | 19 | 20 |
| 21         | 22 | 23 | 24 | 25 | 26 | 27 |
| 28         | 29 | 30 |    |    |    |    |

22

| May 2024 |    |    |    |    |    |    |
|----------|----|----|----|----|----|----|
| Su       | M  | Tu | W  | Th | F  | Sa |
|          |    |    | 1  | 2  | 3  | 4  |
| 5        | 6  | 7  | 8  | 9  | 10 | 11 |
| 12       | 13 | 14 | 15 | 16 | 17 | 18 |
| 19       | 20 | 21 | 22 | 23 | 24 | 25 |
| 26       | 27 | 28 | 29 | 30 | 31 |    |

6

| June 2024 |    |    |    |    |    |    |
|-----------|----|----|----|----|----|----|
| Su        | M  | Tu | W  | Th | F  | Sa |
|           |    |    |    |    |    | 1  |
| 2         | 3  | 4  | 5  | 6  | 7  | 8  |
| 9         | 10 | 11 | 12 | 13 | 14 | 15 |
| 16        | 17 | 18 | 19 | 20 | 21 | 22 |
| 23        | 24 | 25 | 26 | 27 | 28 | 29 |
| 30        |    |    |    |    |    |    |

### HOLIDAYS/RECESSES

|   |                      |
|---|----------------------|
| Labor Day .....                             | Sept. 4th            |
| Veteran's Day observed .....                | Nov. 10th            |
| <i>(by law must be Nov 11 if a weekday)</i> |                      |
| Thanksgiving Break .....                    | Nov. 20th - 24th     |
| Winter Break .....                          | Dec. 22nd - Jan. 8th |
| New Year's Holiday .....                    | Jan. 1st             |
| Martin Luther King Day .....                | Jan. 15th            |
| President's Break .....                     | Feb. 19th - Feb 23rd |
| Spring Break .....                          | Mar 29 - April 5th   |
| Memorial Day .....                          | May. 27th            |

### IMPORTANT DATES

|   |                       |
|---|-----------------------|
| School Meet & Greet .....                 | Aug. 14th             |
| School Starts .....                       | Aug. 16th             |
| Back to School Night .....                | Aug. 22nd             |
| Moon Festival .....                       | Sep. 29th             |
| Parent/Teacher Conferences .....          | Oct. 16th - Oct. 20th |
| Veterans Assembly .....                   | Nov. 9th              |
| Theme Days .....                          | Nov. 17th & Apr. 26th |
| Chinese New Year (Year of the Dragon) ..  | Feb. 9th              |
| <b>Celebration of the Arts/Open House</b> | <b>TBD</b>            |
| 8th Grade Promotion .....                 | May. 29th             |
| School Ends .....                         | May. 30th             |
| *Snow Day/Emergency Make-Up Day:          | March 29th            |
| Staff Professional Development Day        |                       |
| Federal and State Holidays                |                       |
| Minimum Days                              |                       |

RSA Board Approved:  
 RSA Board Amended:

**Redding School of the Arts, Inc.  
California Not for Profit Corporation**

**Personnel Reporting**

**SUBJECT:** Agenda Item 2.10 – Review of Administration Organization

2.10.1 Summary of Admin Positions - Amended

2.10.2 K-12<sup>th</sup> Organizational Charts – Amended

**PREPARER:** Lane Carlson

**RECOMMENDATION:** Discussion/Action to Approve Organizational Charts

**BACKGROUND:**

The Governing Board will review the proposed amendments to the Summary of Admin Positions and K-12 Organizational charts. These changes will reflect the organizational vision of the K-8 Program & High School over the next three years.

- See Attached: Summary of Admin Positions – Amended Draft
- See Attached: K-12<sup>th</sup> Organizational Charts – Amended Draft

**REFERENCE:**

Governing Board Policies/Board Duties & Responsibilities/Staffing & Personnel





## REDDING SCHOOL OF ARTS

### Summary of Administrative Positions

**Board of Directors:** The Board is responsible for the fiscal well-being and strategic direction of the organization.

**Executive Director:** Develops and maintains a positive educational program designed to meet the needs of the community and carries out policies of the Board so that the school's mission is met; Responsible for complete oversight of educational personnel and education operations of the charter; Ensures policies and procedures meet state requirements and are implemented accordingly; Serves as the representative of the school to all state and local organizations when needed or requested. Develops/implements annual budgets and special projects to ensure the mission of the school is met. Interfaces with the Theater Booster Club (TBC) and the Foundation for Promoting Arts Education (FPAE); Reports directly to the Governing Board.

**MTSS/Special Education Director**– Ensures that all students at RSA receive appropriate special education services and other academic and social-emotional learning intervention within a Multi-Tiered Systems of Support (MTSS) model. Includes representing RSA at SELPA CEO and Professional Learning Networking (PLN) meetings, Responsible for state and SELPA special education program reviews. Plans and facilitates MTSS staff meetings. Participates in hiring special education and other intervention staff, supervises and evaluates special education/intervention certificated and classified staff. Reviews and approves absences and monthly timesheets. Acts as administrator for IEP, SST and 504 Accommodation Plan meetings related to student learning needs; Attends all Mediations, Due Process and ADR meetings, Develops department expenses and revenues for the finance committee. Recommends staff and school training to ensure compliance with Special Education State Requirements and best practices in school-wide intervention. Reports to the Executive Director.

**K-8 Principal:** Implementation and oversight of the K-8 programs and systems in line with the school's mission. Manages curriculum implementation and professional development opportunities for staff. Administrates the elective program and events. Evaluations of certificated staff and office staff as presented in the organizational chart or as assigned by the Executive Director to support the school's mission. Oversees or assists in the completion of School Operational and Accountability reports including the drafting of applicable board policy or amendments. Works with the admin team to plan and calendar mission focused events and activities. Interfaces with the Parent Teacher Council (PTC); to Reports to RSA's Executive Director.

**K-8 Vice Principal:** Oversight and implementation of all extracurricular activities - ASB, athletic programs, field trips, driver applications, and special events; Scheduling of student supervision aides and student discipline/intervention, including low-level SSTs; Oversees student attendance. Approve absences and timesheets for paras; Evaluations of classified employees as presented in the organizational chart or as assigned by the Executive Director to support the school's mission. Organizing, training, and reporting school-wide benchmark testing and other required state testing. Assists in the completion of School Operational and Accountability reports. Reports to RSA's K-8 Principal.

**The Facilities Supervisor:** is responsible for ensuring proper functioning and maintenance of the HVAC and energy systems, automated control systems, compliance with Leadership in Energy and Environmental Design (LEED) criteria; responsible for network management, systems implementation, theater management, review and development of the facilities work calendar; Assists in developing a budget, reviews and approves expenditures related to the building. Provide logistical support, labor and transportation for off campus events and supply purchase. Responsible for scheduling and overseeing; maintenance, custodial and theater employees. Review and approval of employee absences and timesheets. Maintains a cooperative working relationship with outside rental groups and the McConnell Foundation. Reports to the Executive Director.

**Outsourced Business Service Provider:** Responsible for reviewing and/or developing all fiscal requirements of the school including accounting, finance, budget process, payroll, accounts payable and receivable, participates in the finance committee, legal and audit processes.; responsible for overseeing compensation and benefits works with the administrative team. The annual contract may include additional information for this position. Reports to RSA's Executive Director.

Reviewed: 9/10/2019  
Amended: 11/10/2020  
Amended:

Amended Draft

Redding School of the Arts – Administration 2023-24

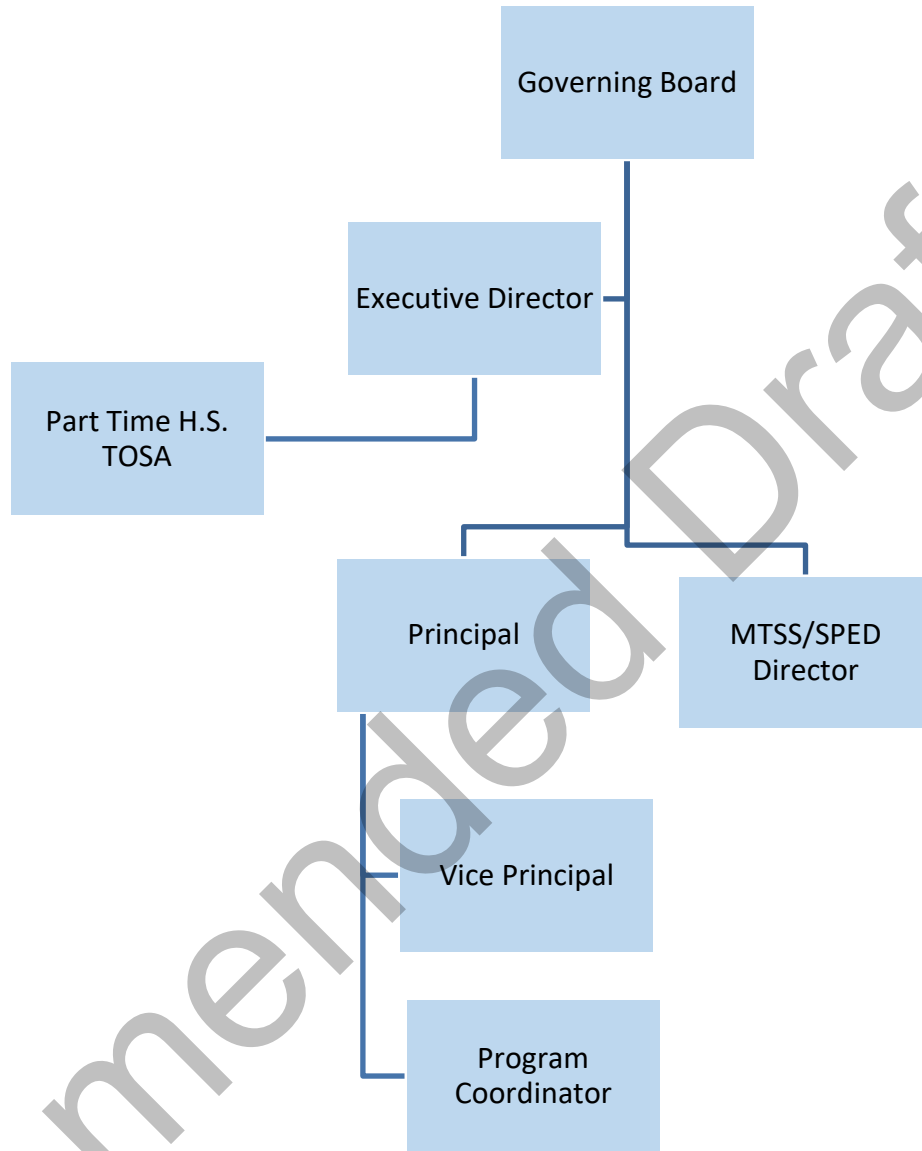

Board Approved: 3/23/2023  
Amended:

Redding School of the Arts – Administration 2024-25

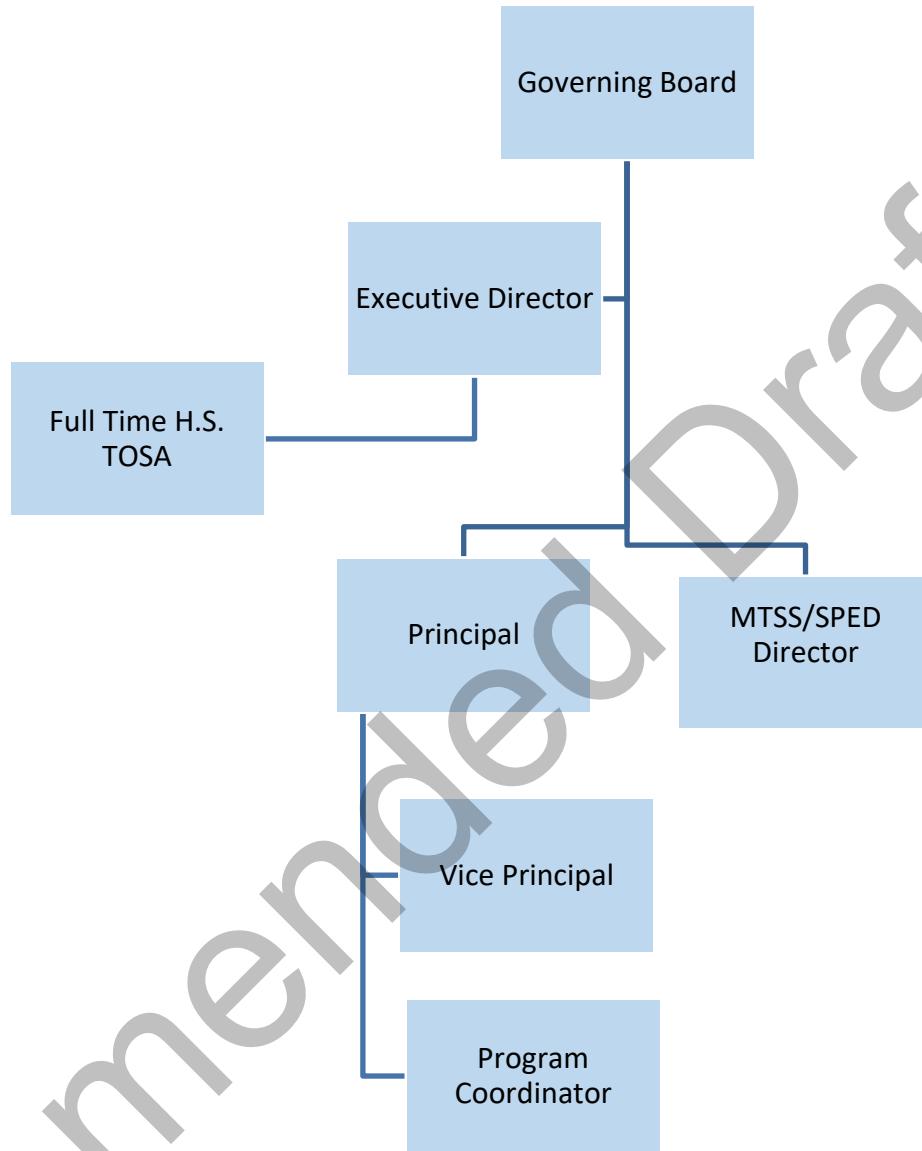

Board Approved: 3/23/2023  
Amended:

Redding School of the Arts – Administration 2025-26

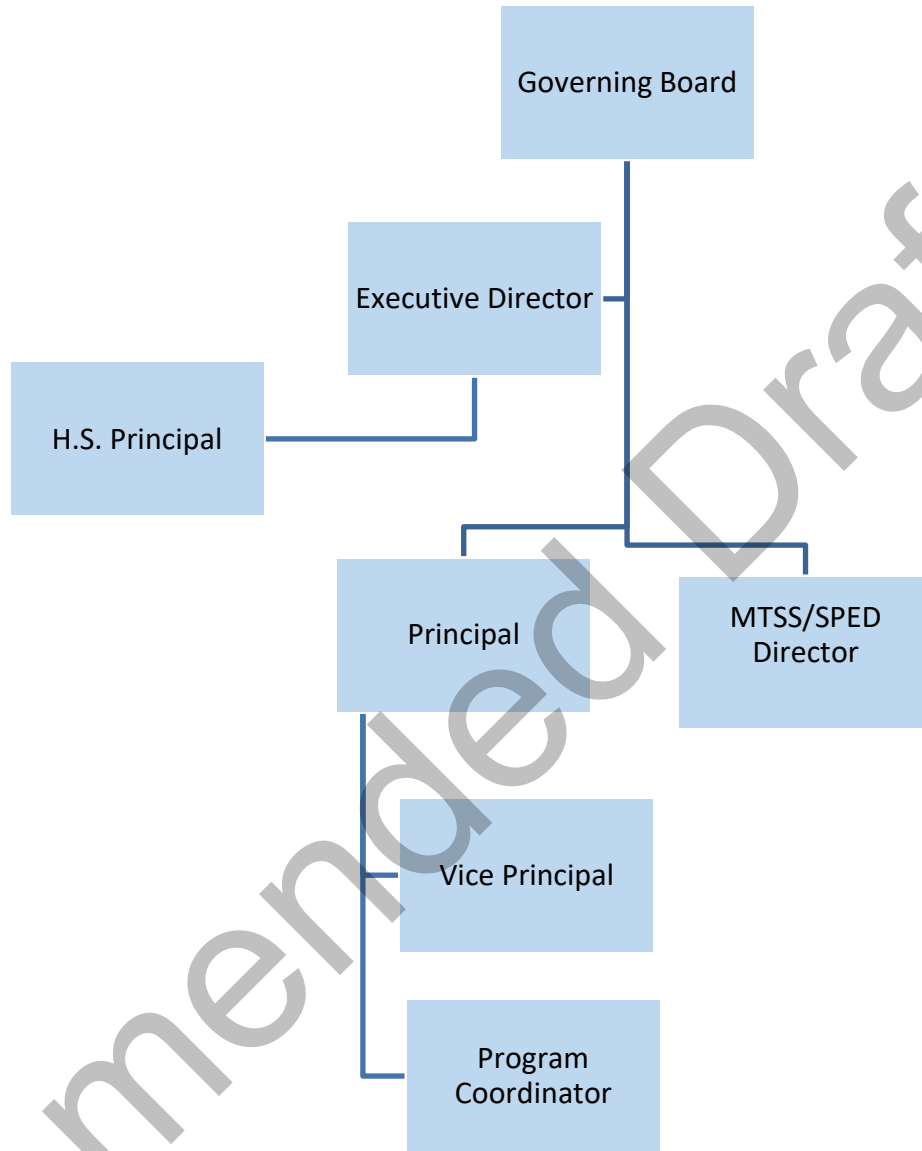

Board Approved: 3/23/2023  
Amended:

**Redding School of the Arts, Inc.  
California Not for Profit Corporation**

**Personnel Reporting**

SUBJECT: Agenda Item 2.11 – Personnel Updates

Resignations:

- Rachel Crew – 5/31/2023 Middle School ELA Teacher
- Jesse Pyron – 5/30/2023 Paraprofessional
- Wendy Ruloph - 4/17/2023 Lead Paraprofessional
- Caitlyn Spina - 5/30/2023 School Psychologist

Retirement:

- Rachel Dressel – 5/30/2023 Cooking Elective Teacher
- Wendy Sanders – 8/15/2023 SpEd/MTSS Director

Employment Updates:

- Jennifer Holien – 2023/24 Library Information Specialist

New Hires:

- Christina Bryant – 8/9/2023 Middle School ELA Teacher

PREPARER: Lane Carlson

RECOMMENDATION: Discussion/Action to Approve

BACKGROUND:

It is the Governing Boards responsibility to hire and terminate, upon nomination and recommendation of the School Director, all personnel.

REFERENCE:

Governing Board Policies/Board Duties & Responsibilities/Staffing & Personnel